CARRAIGIN POWER LTD

CARRIGEEN RENEWABLE ENERGY DEVELOPMENT

APPENDIX 16.3

Turbine Delivery Haul Route Assessment – Port of Galway

February 2026



Jennings O'Donovan & Partners Limited,

Consulting Engineers,
Finisklin Business Park,
Sligo.

Tel.: 071 9161416

Fax: 071 9161080

email: info@jodireland.com



JENNINGS O'DONOVAN & PARTNERS LIMITED
 Project, Civil and Structural Consulting Engineers,
 FINISKLIN BUSINESS PARK,
 SLIGO,
 IRELAND.



Telephone (071) 9161416
 Fax (071) 9161080



Email info@jodireland.com
 Web Site www.jodireland.com

DOCUMENT APPROVAL

PROJECT	Carrigeen Renewable Energy Development	
CLIENT / JOB NO	Carraigin Power Limited	6575
DOCUMENT TITLE	Turbine Delivery Haul Route Assessment – Port of Galway	

Prepared by

Reviewed/Approved by

Document Draft	Name John Doogan	Name David Kiely
Date February 2026	Signature 	Signature 

This document, and information or advice which it contains, is provided by JENNINGS O'DONOVAN & PARTNERS LIMITED solely for internal use and reliance by its Client in performance of JENNINGS O'DONOVAN & PARTNERS LIMITED's duties and liabilities under its contract with the Client. Any advice, opinions, or recommendations within this document should be read and relied upon only in the context of the document as a whole. The advice and opinions in this document are based upon the information made available to JENNINGS O'DONOVAN & PARTNERS LIMITED at the date of this document and on current standards, codes, technology and construction practices as at the date of this document. Following final delivery of this document to the Client, JENNINGS O'DONOVAN & PARTNERS LIMITED will have no further obligations or duty to advise the Client on any matters, including development affecting the information or advice provided in this document. This document has been prepared by JENNINGS O'DONOVAN & PARTNERS LIMITED in their professional capacity as Consulting Engineers. The contents of the document does not, in any way, purport to include any manner of legal advice or opinion. This document is prepared in accordance with the terms and conditions of JENNINGS O'DONOVAN & PARTNERS LIMITED contract with the Client. Regard should be had to those terms and conditions when considering and/or placing any reliance on this document. Should the Client wish to release this document to a Third Party for that party's reliance, JENNINGS O'DONOVAN & PARTNERS LIMITED may, at its discretion, agree to such release provided that:

- (a) JENNINGS O'DONOVAN & PARTNERS LIMITED written agreement is obtained prior to such release, and
- (b) By release of the document to the Third Party, that Third Party does not acquire any rights, contractual or otherwise, whatsoever against JENNINGS O'DONOVAN & PARTNERS LIMITED and JENNINGS O'DONOVAN & PARTNERS LIMITED, accordingly, assume no duties, liabilities or obligations to that Third Party, and
- (c) JENNINGS O'DONOVAN & PARTNERS LIMITED accepts no responsibility for any loss or damage incurred by the Client or for any conflict of JENNINGS O'DONOVAN & PARTNERS LIMITED's interests arising out of the Client's release of this document to the Third Party.

Directors
 Nigel Board, Abigail Draper,
 David Kiely, Seamus Lee,
 David O'Hagan, Alan Ryder

Chief Finance Officer
 Rose Davis
Technical Directors
 Joe Healy, Sean Molloy
Regional Director
 Audrey Phelan

Senior Associates
 Seán Gilmartin, John McElvaney, Tomás McGloin
Associates
 Breena Coyle, Dermot Guilfoyle, Lindsey McCormack,
 Sarah Moore, Cáit O'Reilly



CARRIGEEN RENEWABLE ENERGY DEVELOPMENT

CONTENTS

1. INTRODUCTION.....	1
1.1 Brief	1
1.2 Objectives.....	1
1.3 Statement of Authority.....	1
1.4 Design References / Standards.....	1
2. PROPOSED TURBINE DELIVERY ROUTE	1
2.1 Site Location	1
3. HAUL ROUTE ASSESSMENT	5
3.1 – Exit from Port of Galway onto Lough Atalia Road.....	5
3.2 - Lough Atalia Road Railway Bridge	6
3.3 - Lough Atalia Road / R339 College Road Junction.....	7
3.4 – R339 / R338 Junction.....	8
3.5 – R339 / L5034 Junction	9
3.6 - R336 / L5034 Junction.....	10
3.7 – N17 / N83 Junction, Tuam (West)	11
3.8 – N17 / N83 Junction, Tuam (North).....	12
3.9 – N17 Milltown	13
3.10 – N17 Ballindine	14
3.11 – N17 / N5 Roundabout, Charlestown	15
3.12 – N5 Junction, Charlestown	16
3.13 – Realigned N5 to Existing N5, Frenchpark.....	17
3.14 Site Entrance 1, N5	18
3.15 – Realigned N5 / L5642 Junction	19
3.16 –L5642 & L56421 Local Roads.....	20
3.17 –Site Entrance 4, L56421.....	21
3.18 –Site Entrance 3, L1217.....	22
3.19 –Site Entrance 5, L1217.....	23

Appendix A - Swept Path Analysis

1. INTRODUCTION

1.1 Brief

Jennings O'Donovan & Partners Limited has been appointed by Carraigin Power Limited (the Applicant), to prepare a Preliminary haul route assessment of the Turbine Delivery Route (TDR) for the proposed Carrageen Renewable Energy Development (the Project). The haul route assessment will assess the road network between Galway Port and the Project site entrances to the east of Frenchpark on the N5 for the transportation of Wind Turbine blades using abnormal load vehicles.

1.2 Objectives

The TDR will identify locations on the haul route which will require modifications for the transportation of Wind Turbine components using abnormal load vehicles.

1.3 Statement of Authority

This report has been prepared by John Doogan of Jennings O'Donovan & Partners Limited, Finisklin Sligo. Established in Sligo in 1950 Jennings O'Donovan & Partners Limited is a Clean Tech Company providing consulting engineering services in the areas of road design, renewable energy, civil and structural engineering, water supply, wastewater collection and treatment, environmental resource management and impact assessment and in the area of industrial and commercial development.

1.4 Design References / Standards

The TDR assessment has been carried out using AutoTRACK Analysis, Bing mapping in AutoCAD, Google Maps and topographical survey information. The analysis has been carried out using a blade delivery trailer loaded with a 80.50m long blade. The assessment is based on a Wind Turbine model with a 163m rotor diameter.

2. PROPOSED TURBINE DELIVERY ROUTE

2.1 Site Location

The location of the proposed TDR from Galway Port to the Wind Farm Site is shown in **Figure 1**. The location of pinch points along the route are shown in **Figure 2** in the vicinity of Galway, **Figure 3** in County Galway, **Figure 4** in County Mayo, and **Figure 5** in County Roscommon.

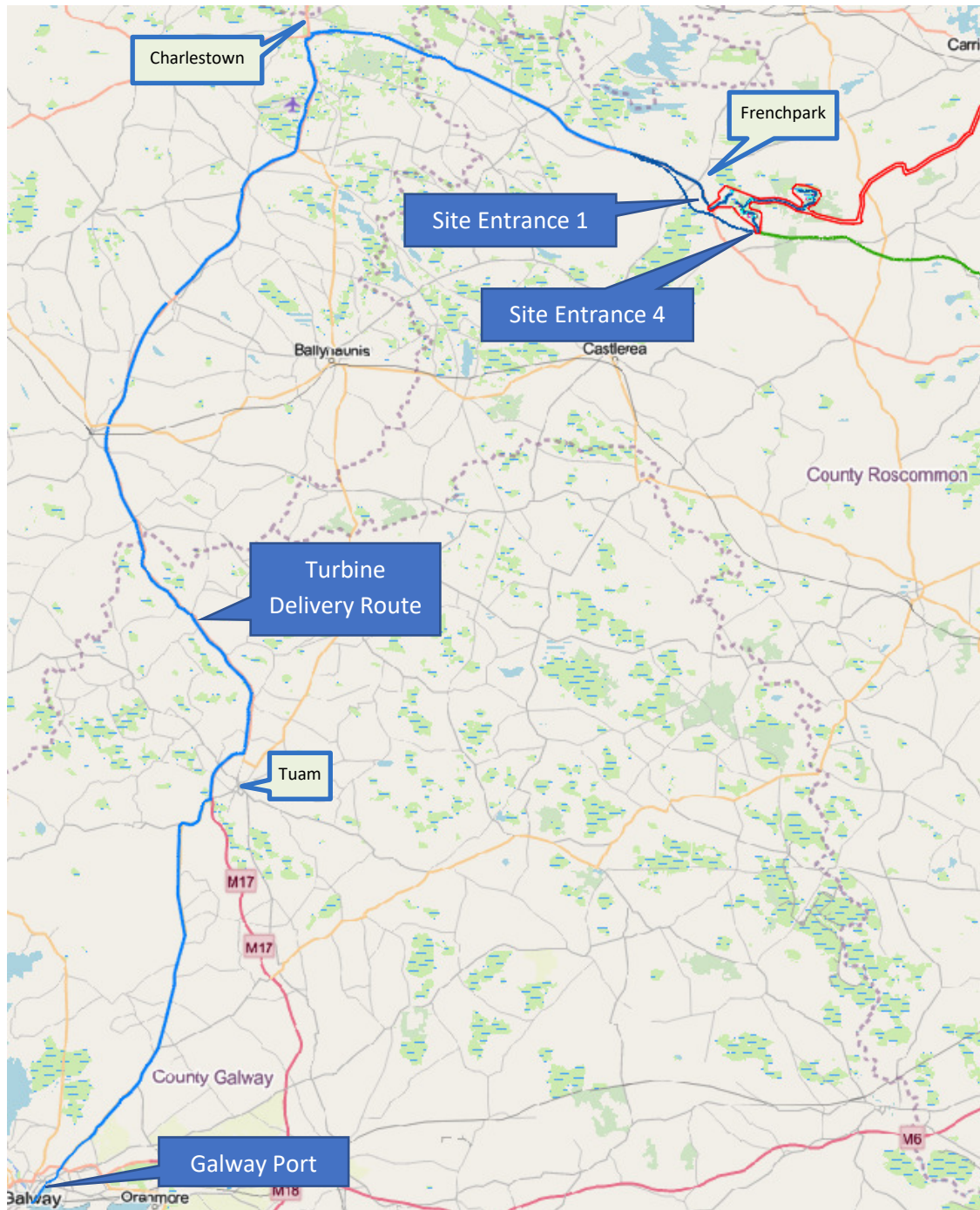

Figure 1 – Turbine Delivery Route

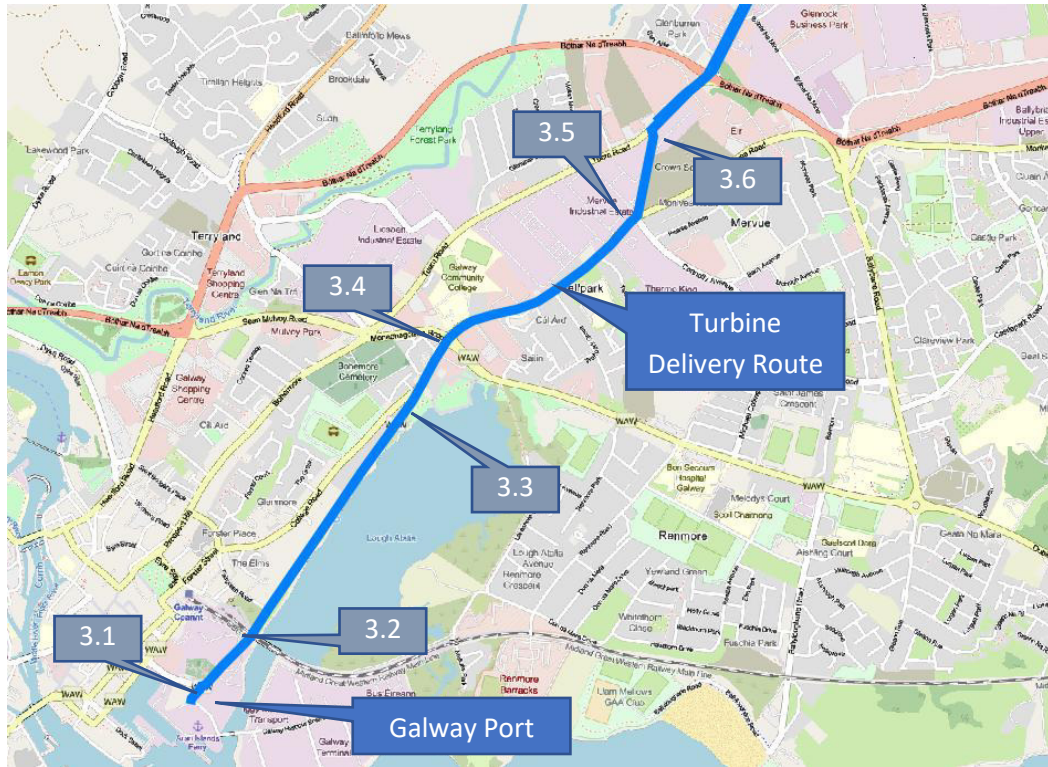

Figure 2 – Turbine Delivery Route Pinch Points (Galway City)

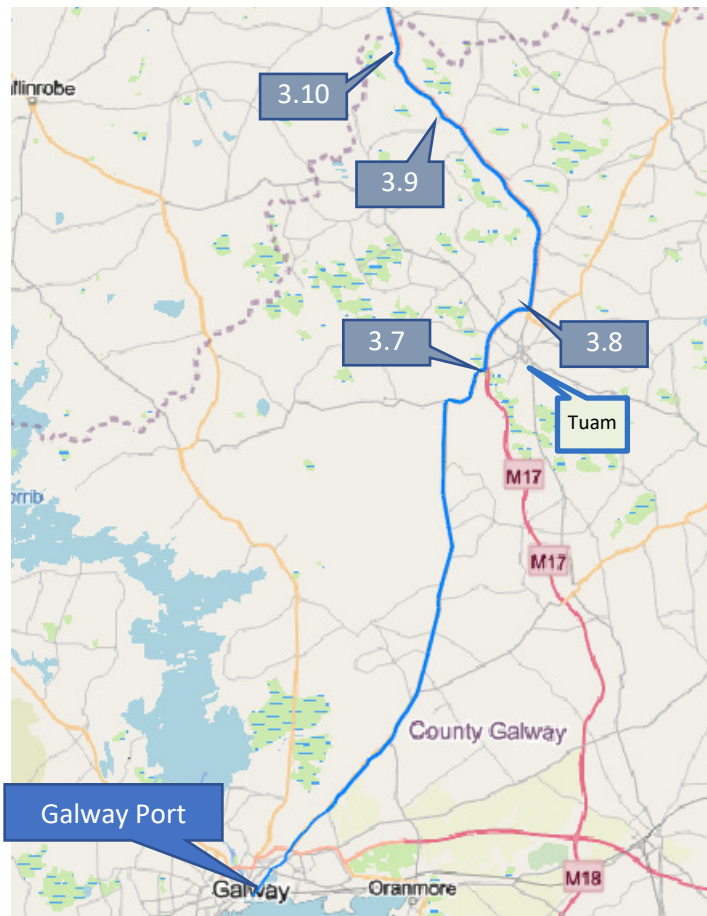

Figure 3 – Turbine Delivery Route Pinch Points (County Galway)

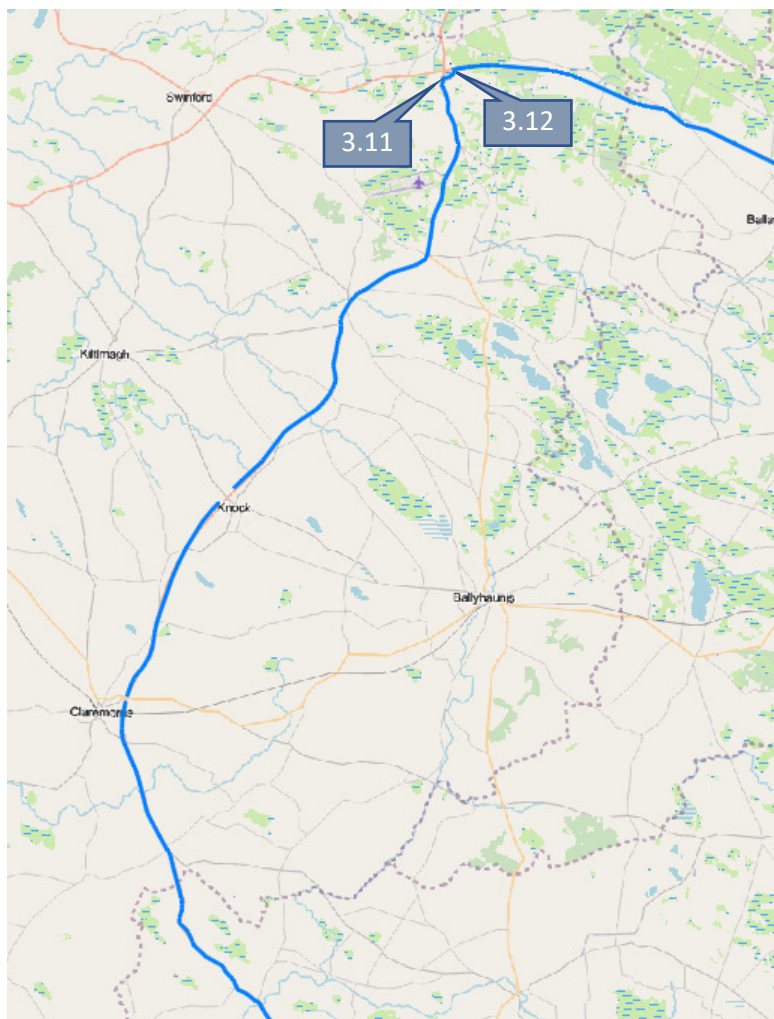

Figure 4 – Turbine Delivery Route Pinch Points (County Mayo)

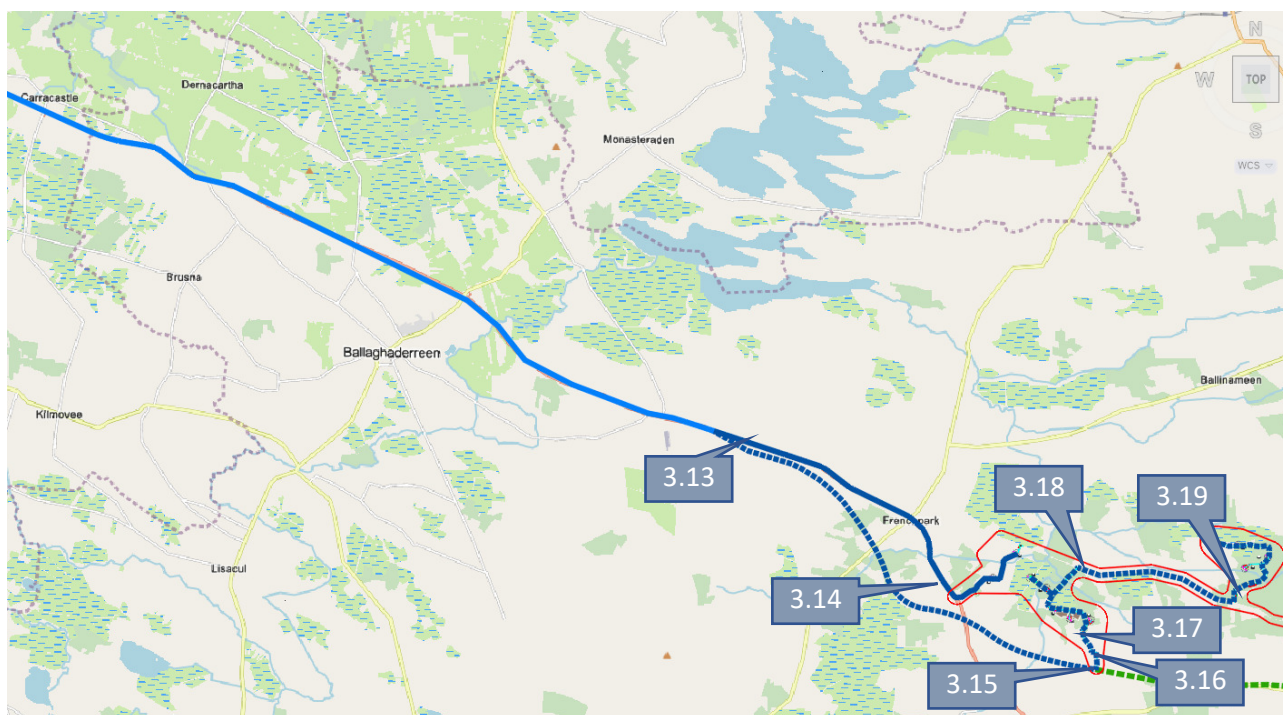

Figure 5 – Turbine Delivery Route Pinch Points (County Roscommon)

3. HAUL ROUTE ASSESSMENT

3.1 – Exit from Port of Galway onto Lough Atalia Road



Parking restrictions in Port of Galway car park.

3.2 - Lough Atalia Road Railway Bridge



5.46m Clearance under bridge.
Height of loads to be checked prior to transport.

3.3 - Lough Atalia Road / R339 College Road Junction

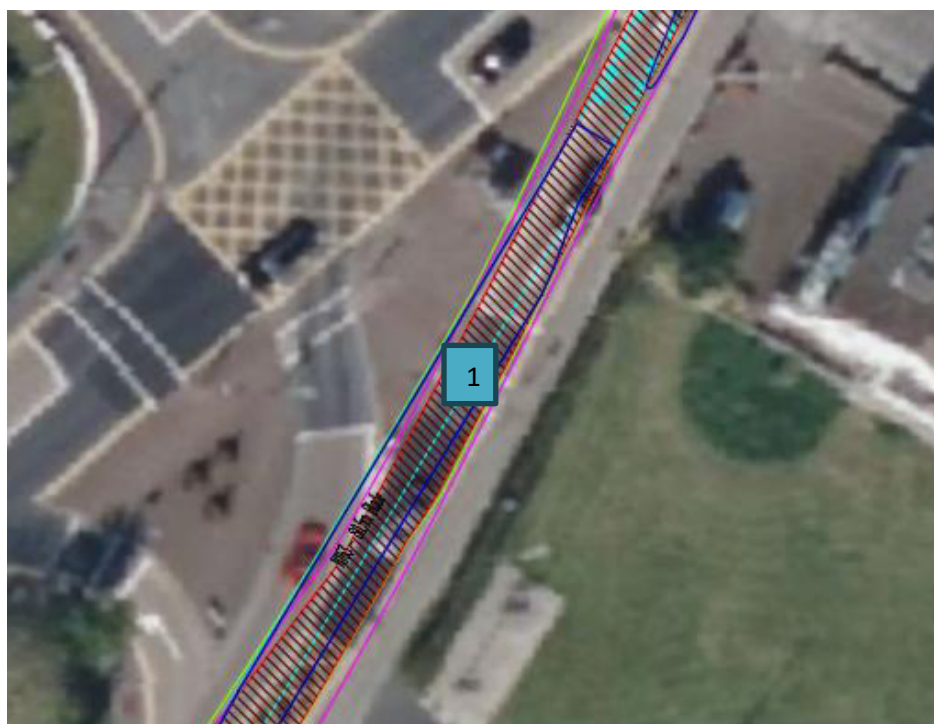

Drawing Number 6575-JOD-DR-C-200-01 in Appendix A

1 Contraflow at junction to avoid traffic island.

3.4 – R339 / R338 Junction

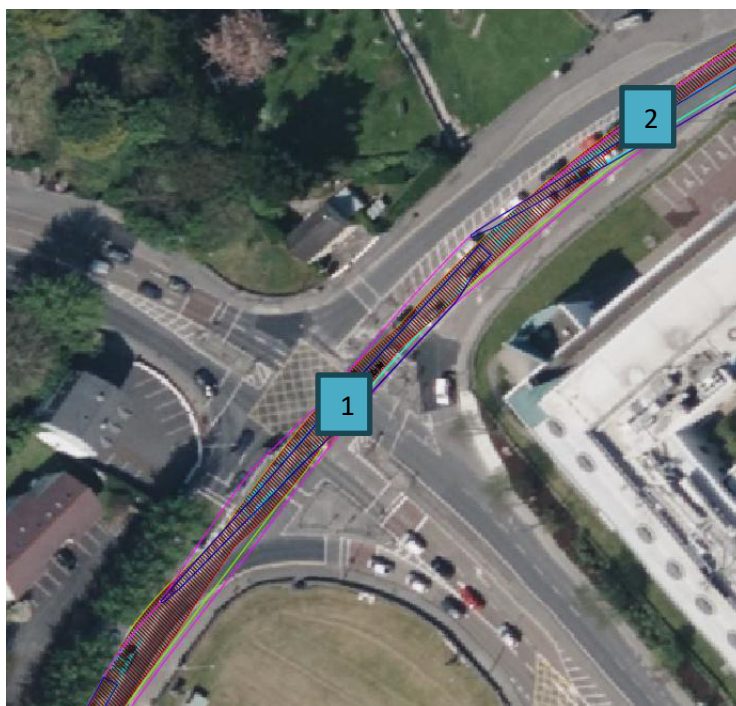

Drawing Number 6575-JOD-DR-C-200-02 in Appendix A

- 1 Contraflow at junction to avoid traffic island
- 2 Bollards to be temporarily removed from central island.

3.5 – R339 / L5034 Junction

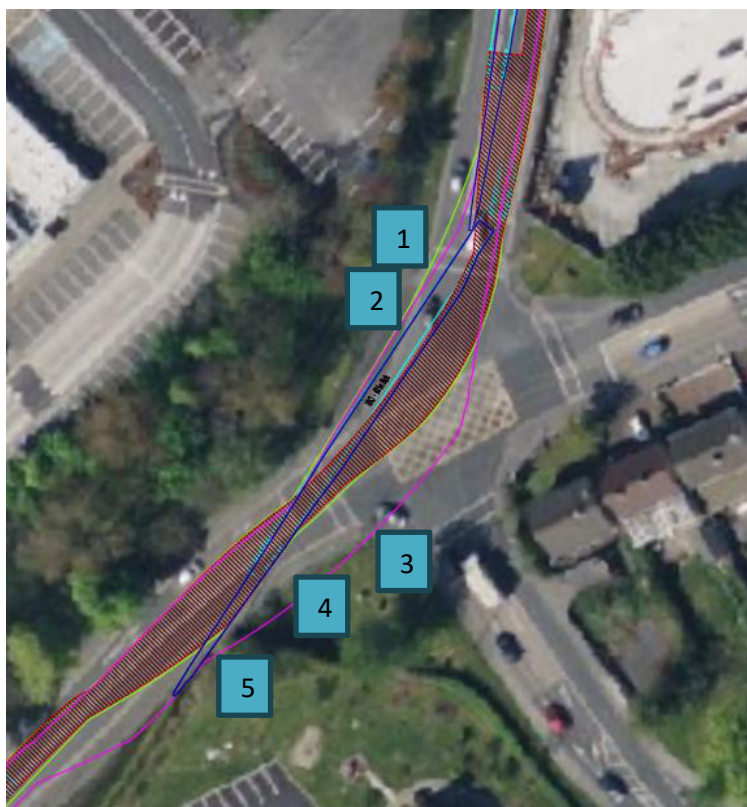

Drawing Number 6575-JOD-DR-C-200-03 in Appendix A

- 1 Traffic lights to be temporarily relocated
- 2 Lighting Column to be temporarily relocated
- 3 Lighting Column to be temporarily relocated
- 4 Vegetation to be trimmed
- 5 Lighting Column and pole to be temporarily relocated

3.6 - R336 / L5034 Junction



Drawing Number 6575-JOD-DR-C-200-04 in Appendix A

- 1 Lighting column on inside of bend to be temporarily relocated
- 2 Loadbearing area to be temporarily constructed
- 3 Vegetation to be trimmed for load oversail

3.7 – N17 / N83 Junction, Tuam (West)

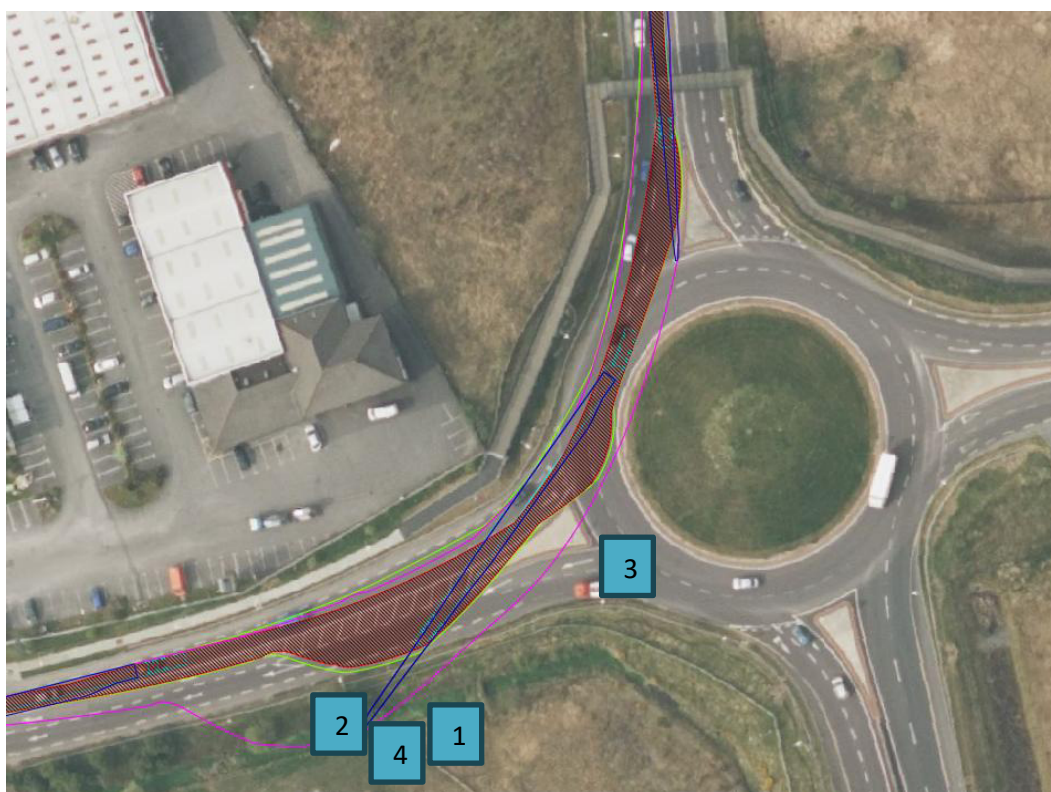

Drawing Number 6575-JOD-DR-C-200-05 in Appendix A

- 1 Lighting column to be temporarily removed
- 2 Sign to be temporarily removed
- 3 Signs to be temporarily removed from splitter island
- 4 Vegetation to be trimmed

3.8 – N17 / N83 Junction, Tuam (North)

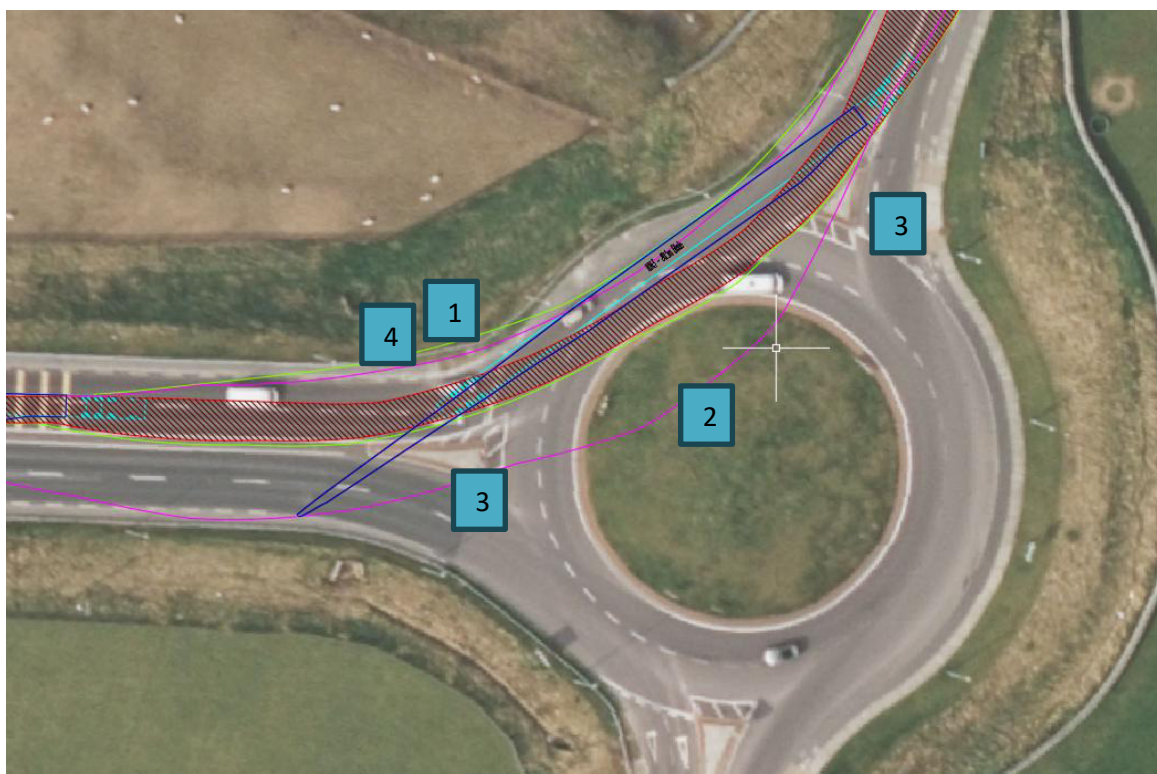

Drawing Number 6575-JOD-DR-C-200-06 in Appendix A

- 1 Lighting column to be temporarily removed
- 2 Road sign to be temporarily removed on central island
- 3 Road sign on splitter island to be temporarily removed at two locations
- 4 Sign in verge to be temporarily removed

3.9 – N17 Milltown



- 1 Signs and bollards to be temporarily removed from central island at two locations.

3.10 – N17 Ballindine



- 1 Signs and bollards to be temporarily removed from central island at four locations.
- 2 Bollards to be temporarily removed from central islands at two locations

3.11 – N17 / N5 Roundabout, Charlestown

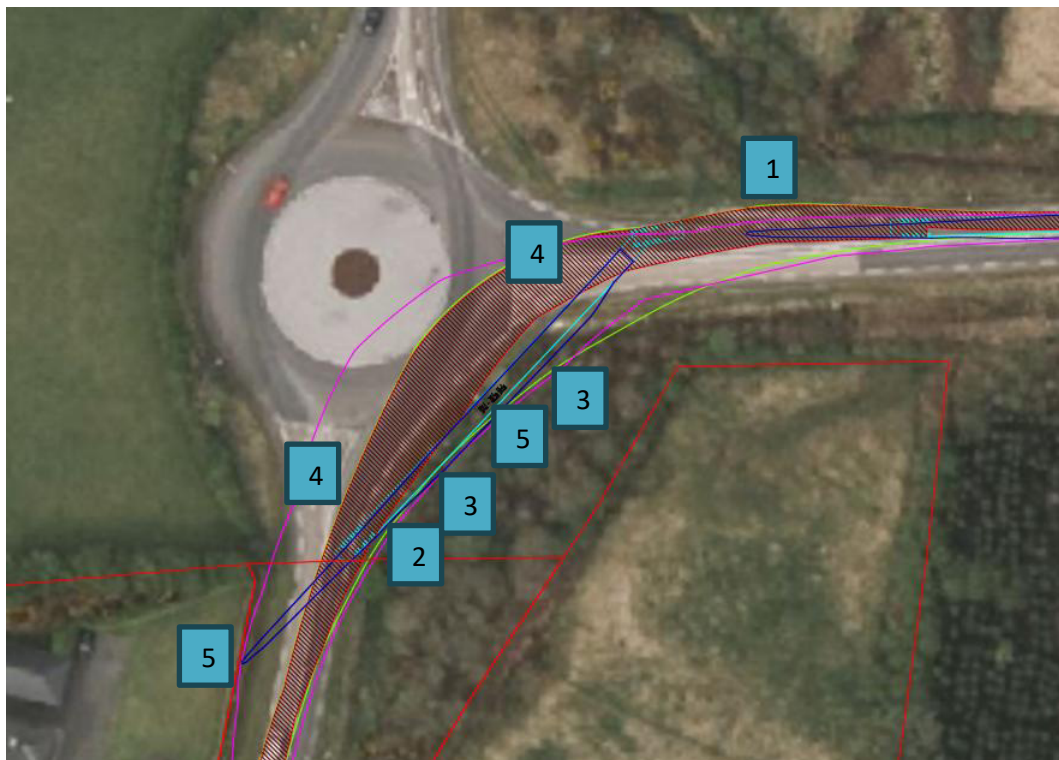
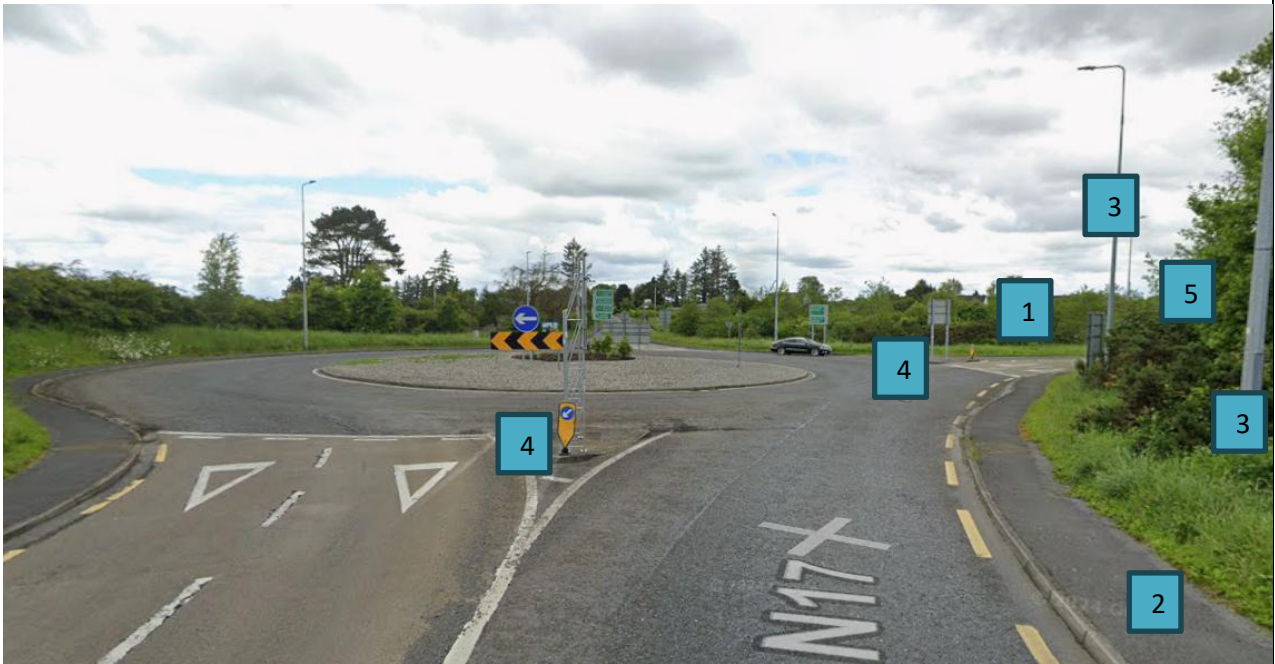

Drawing Number 6575-JOD-DR-C-200-07 in Appendix A

- 1 Temporary road widening in verge
- 2 Temporary road widening / footpath strengthening
- 3 2 no. Lighting columns to be temporarily removed
- 4 Signs to be temporarily removed from islands at two locations
- 5 Vegetation to be trimmed

3.12 – N5 Junction, Charlestown

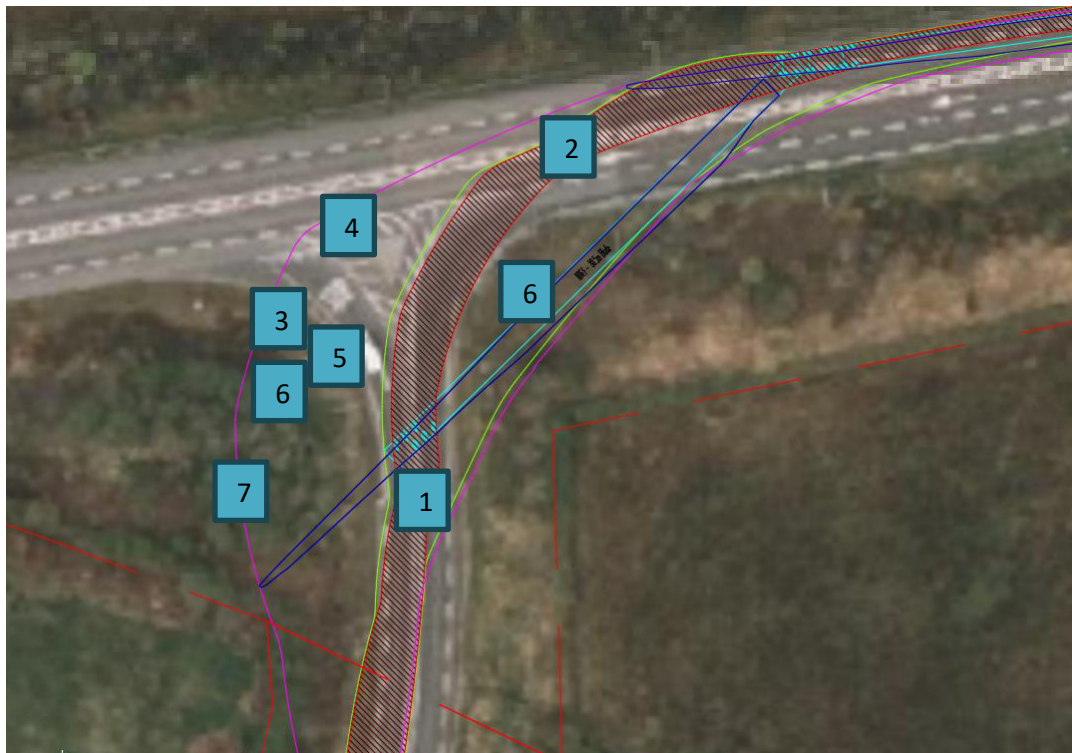
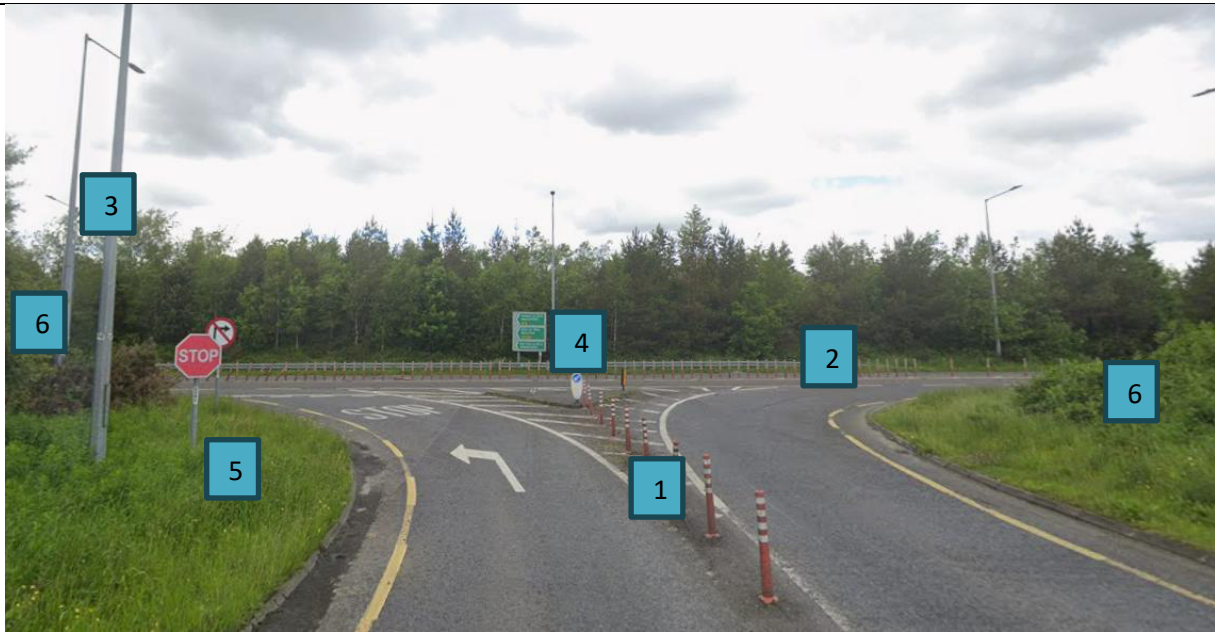

Drawing Number 6575-JOD-DR-C-200-08 in Appendix A

- 1 Flexible bollards to be temporarily removed from slip[road
- 2 Flexible bollards to be temporarily removed from N5
- 3 Lighting column to be temporarily removed
- 4 Sign to be temporarily removed from splitter island
- 5 Sign to be temporarily removed from verge
- 6 Vegetation to be removed
- 7 Oversail in third party lands

3.13 – Realigned N5 to Existing N5, Frenchpark

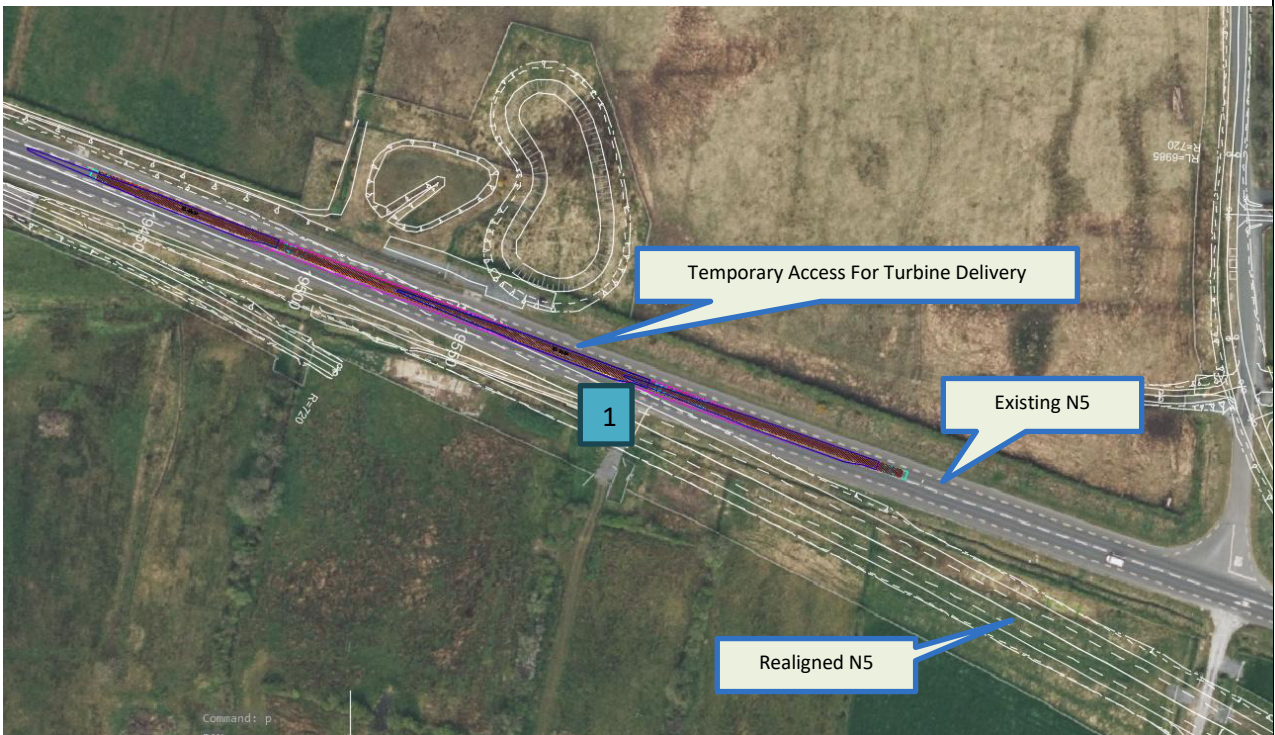

Drawing Number 6575-JOD-DR-C-200-09 in Appendix A

1 Temporary access road to be constructed between realigned N5 and existing N5

3.14 Site Entrance 1, N5

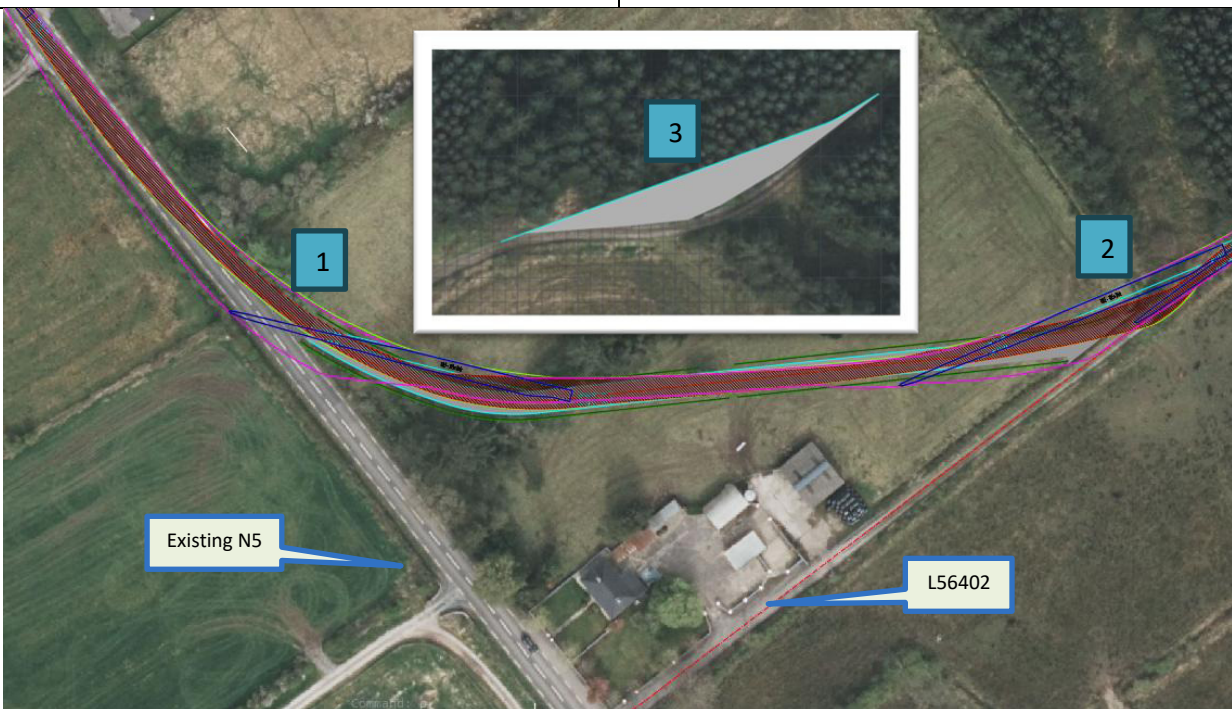

Drawing Number 6575-JOD-DR-C-200-10 in Appendix A

- 1 Site Entrance 1 - New site entrance on the existing N5 constructed to accommodate the swept path of abnormal vehicles.
- 2 Site Entrance 1a - New site entrance on the L56402 constructed to accommodate the swept path of abnormal vehicles.
- 3 Road widening on the L56402 in third party lands.

3.15 – Realigned N5 / L5642 Junction

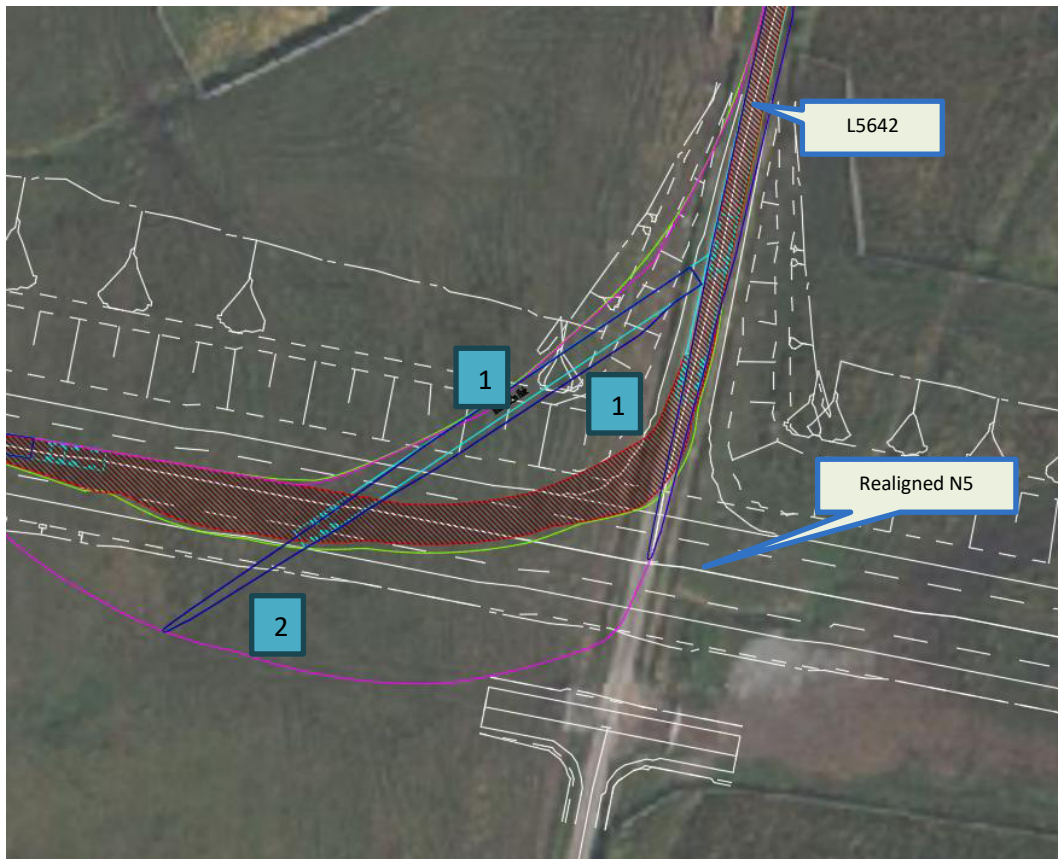

Drawing Number 6575-JOD-DR-C-200-11 in Appendix A

- 1 Road widening at junction for abnormal load vehicles
- 2 Area to be free from obstructions for load oversail

3.16 – L5642 & L56421 Local Roads

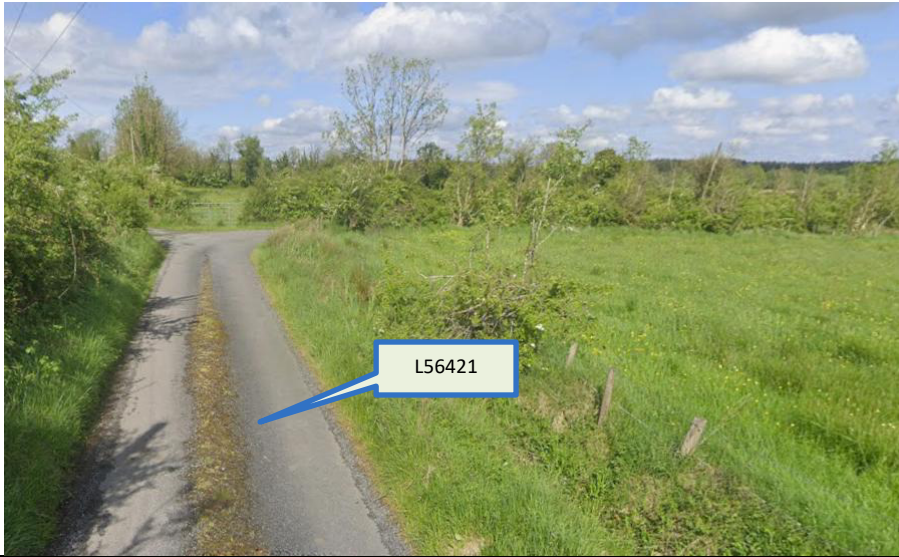

Drawing Number 6575-JOD-DR-C-200-12 & 6575-JOD-DR-C-200-13 in Appendix A

- 1 Road widening in third party lands
- 2 Load oversail in third party lands

3.17 –Site Entrance 4, L56421



Drawing Number 6575-JOD-DR-C-200-13 in Appendix A

- 1 Site Entrance to be Constructed on L56421
- 2 Vegetation to be trimmed for load oversail

3.18–Site Entrance 3, L1217

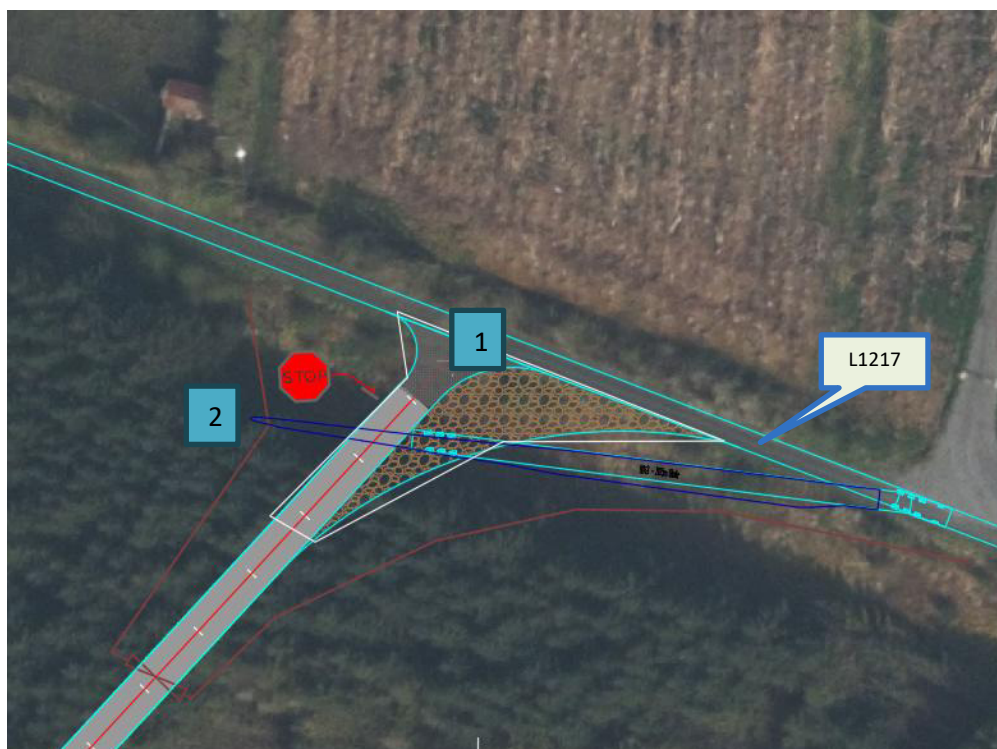

Drawing Number 6575-JOD-DR-C-200-14 in Appendix A

- 1 Site Entrance to be Constructed on L1217 with overrun area for abnormal load vehicles
- 2 Vegetation to be removed for oversail

3.19 –Site Entrance 5, L1217



Drawing Number 6575-JOD-DR-C-200-14 in Appendix A

- 1 Site Entrance to be Constructed on L1217 with overrun area for abnormal load vehicles
- 2 Vegetation to be removed for oversail

APPENDIX A – SWEPH PATH ANALYSIS

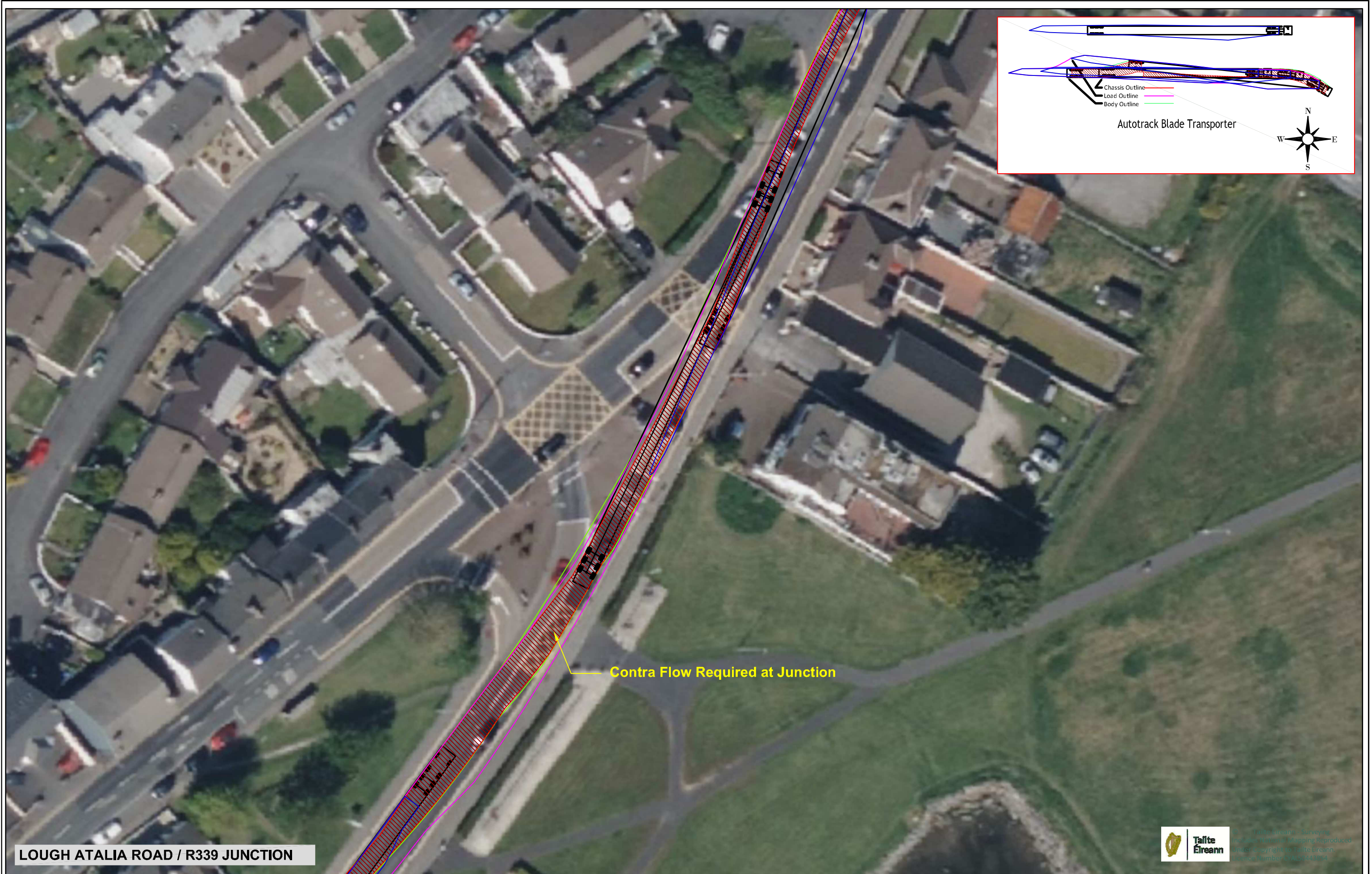

LOUGH ATALIA ROAD / R339 JUNCTION



© COPYRIGHT OF
 JENNINGS O'DONOVAN AND PARTNERS LIMITED
 FINISKLIN Tel (+353) 719 161 416
 SLIGO Email. info@jodireland.com
 IRELAND www.jodireland.com
 @JOD_Sligo LinkedIn Facebook Jennings O'Donovan

CARRIGIN POWER LIMITED

Rev.	Date	Amendments	D	C	A

Project
 CARRIGIN RENEWABLE ENERGY DEVELOPMENT

Title
 SWEEP PATH ANALYSIS FROM PORT OF GALWAY
 EXIT FROM GALWAY PORT & LOUGH ATALIA ROAD RAILWAY BRIDGE
 SHEET 1 of 14

Issue Details		
Surveyed: OSI	Information	X
Drawn: JD	Approval	
Checked: BC	Tender	
Approved: JOD	Construction	
Scale: 1:500 (A3)	Record	

Office Use Only		
Drawing Number: 6575-JOD-DR-C-200-01		
Job Ref. 6575	Date. 09/12/25	Rev. P01.1

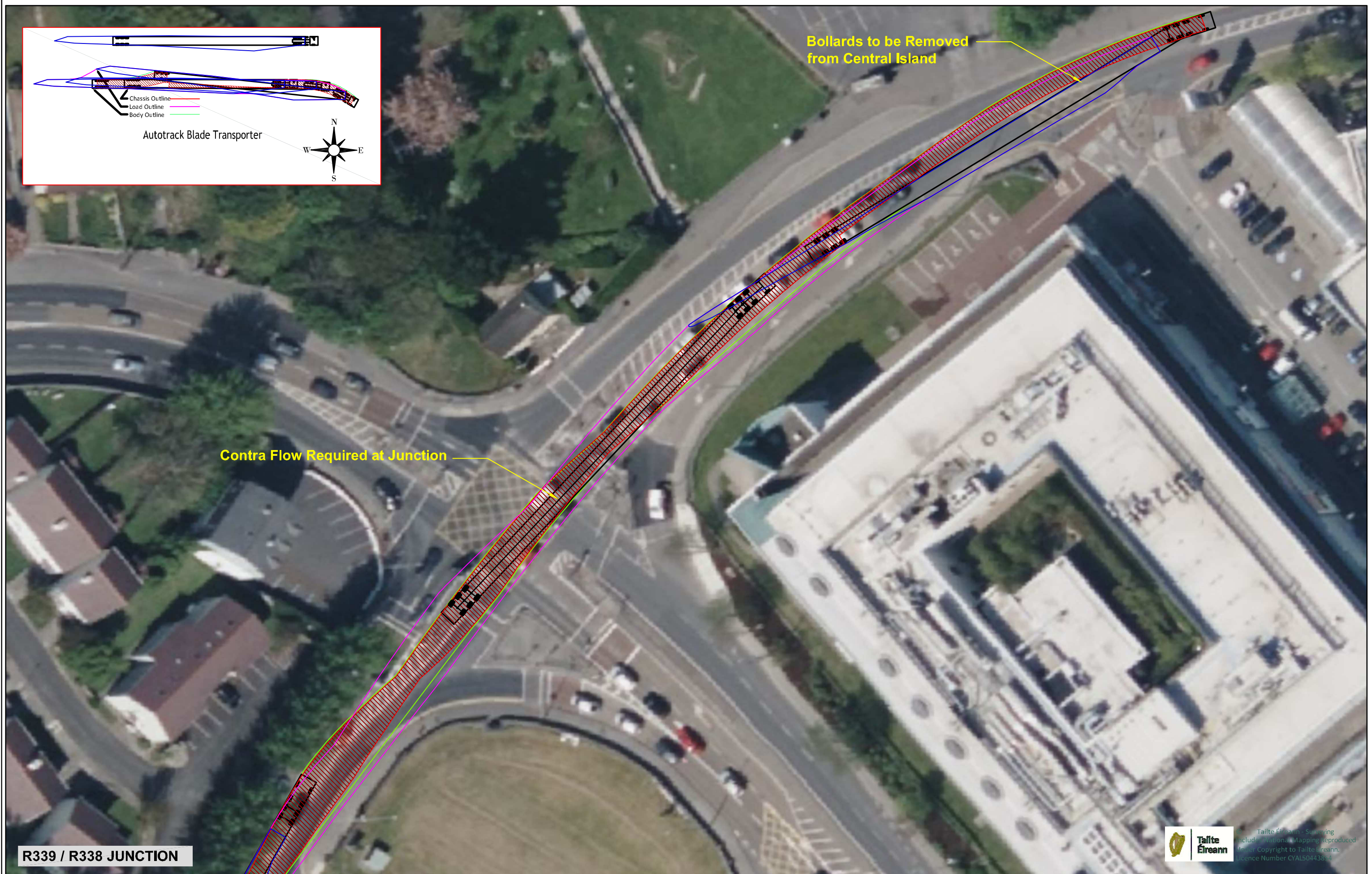
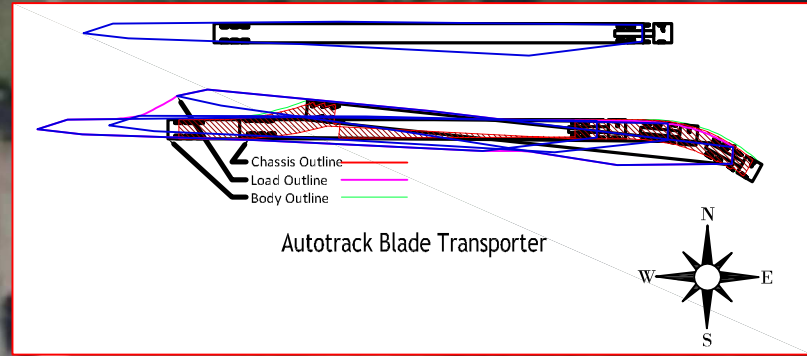

R339 / R338 JUNCTION



© COPYRIGHT OF
JENNINGS O'DONOVAN AND PARTNERS LIMITED
FINISKLIN Tel (+353) 719 161 416
SLIGO Email. info@jodireland.com
IRELAND www.jodireland.com

@JOD_Sligo LinkedIn Facebook

CARRIGIN POWER LIMITED

Rev.	Date	Amendments	D	C	A

Project
CARRIGIN RENEWABLE ENERGY DEVELOPMENT

Title
SWEPT PATH ANALYSIS FROM PORT OF GALWAY
EXIT FROM GALWAY PORT & LOUGH ATALIA ROAD RAILWAY BRIDGE
SHEET 2 of 14

Issue Details	
Surveyed: OSI	Information
Drawn: JD	Approval
Checked: BC	Tender
Approved: JOD	Construction
Scale: 1:500 (A3)	Record

Office Use Only		
Drawing Number: 6575-JOD-DR-C-200-02		
Job Ref. 6575	Date. 09/12/25	Rev. P01.1

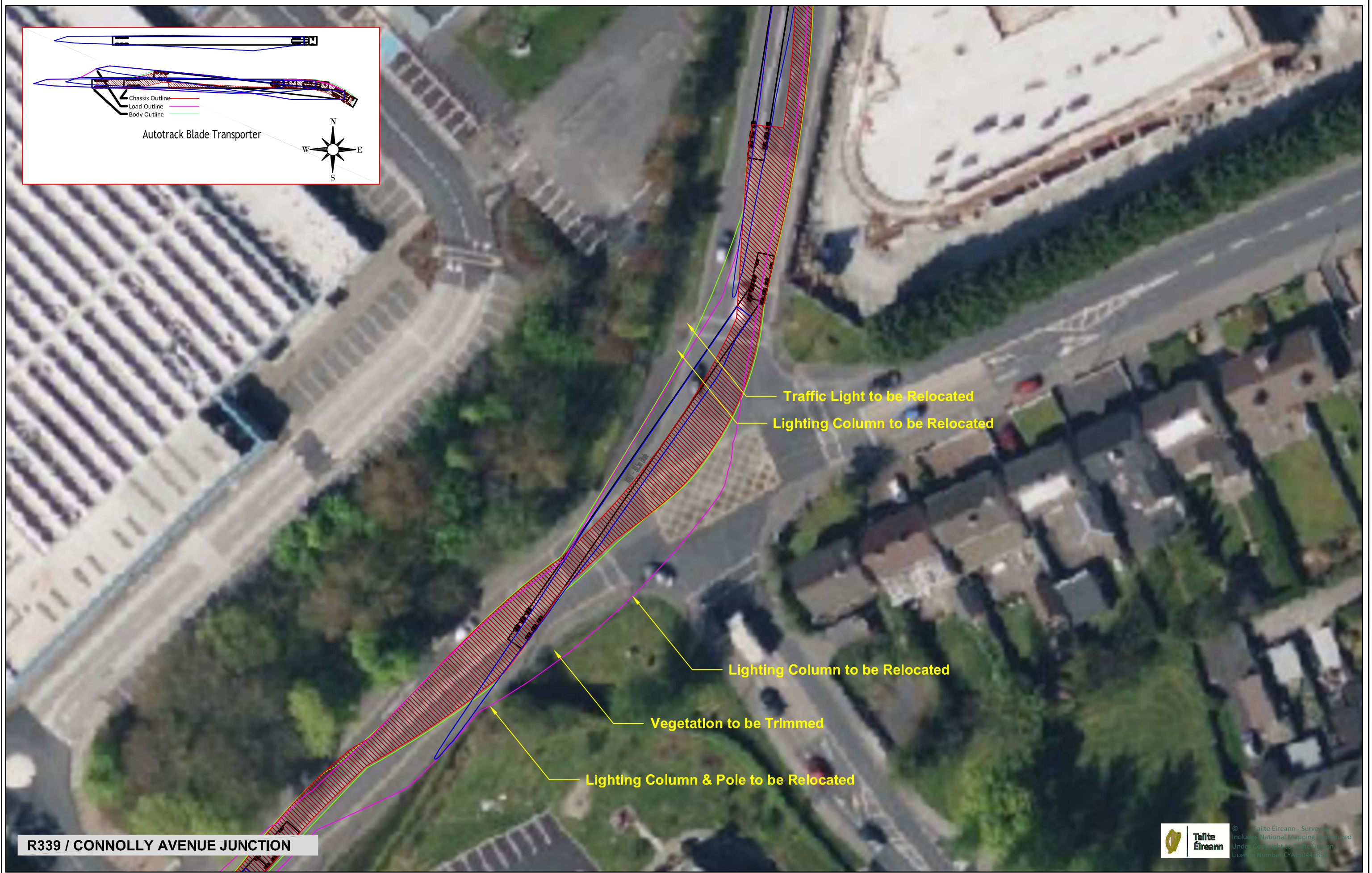
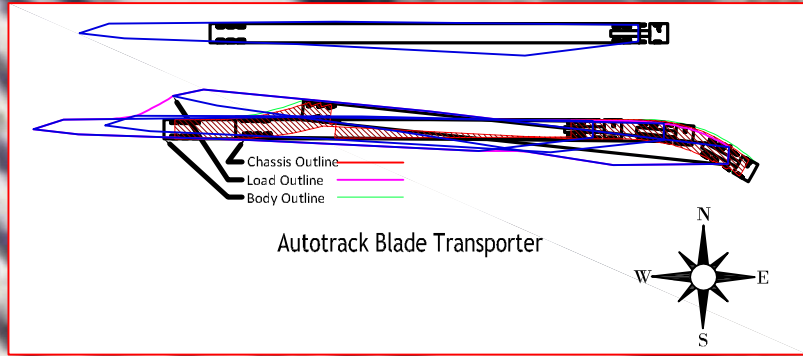

R339 / CONNOLLY AVENUE JUNCTION

Talite Éireann - Survey
Includes National Mapping Authority
Under Copyright to State Survey
License Number CYA15044385



© COPYRIGHT OF
JENNINGS O'DONOVAN AND PARTNERS LIMITED
FINISKLIN Tel (+353) 719 161 416
SLIGO Email. info@jodireland.com
IRELAND www.jodireland.com
@JOD_Sligo LinkedIn Facebook

CARRIGIN POWER LIMITED

Rev.	Date	Amendments	D	C	A

Project
CARRIGIN RENEWABLE ENERGY DEVELOPMENT

Title
SWEEP PATH ANALYSIS FROM PORT OF GALWAY
R339 / CONNOLLY AVE. JUNCTION
SHEET 3 of 14

Issue Details	
Surveyed: OSI	Information
Drawn: JD	Approval
Checked: BC	Tender
Approved: JOD	Construction
Scale: 1:500 (A3)	Record

Office Use Only		
Drawing Number:	6575-JOD-DR-C-200-03	
Job Ref.	Date	Rev.
6575	09/12/25	P01.1

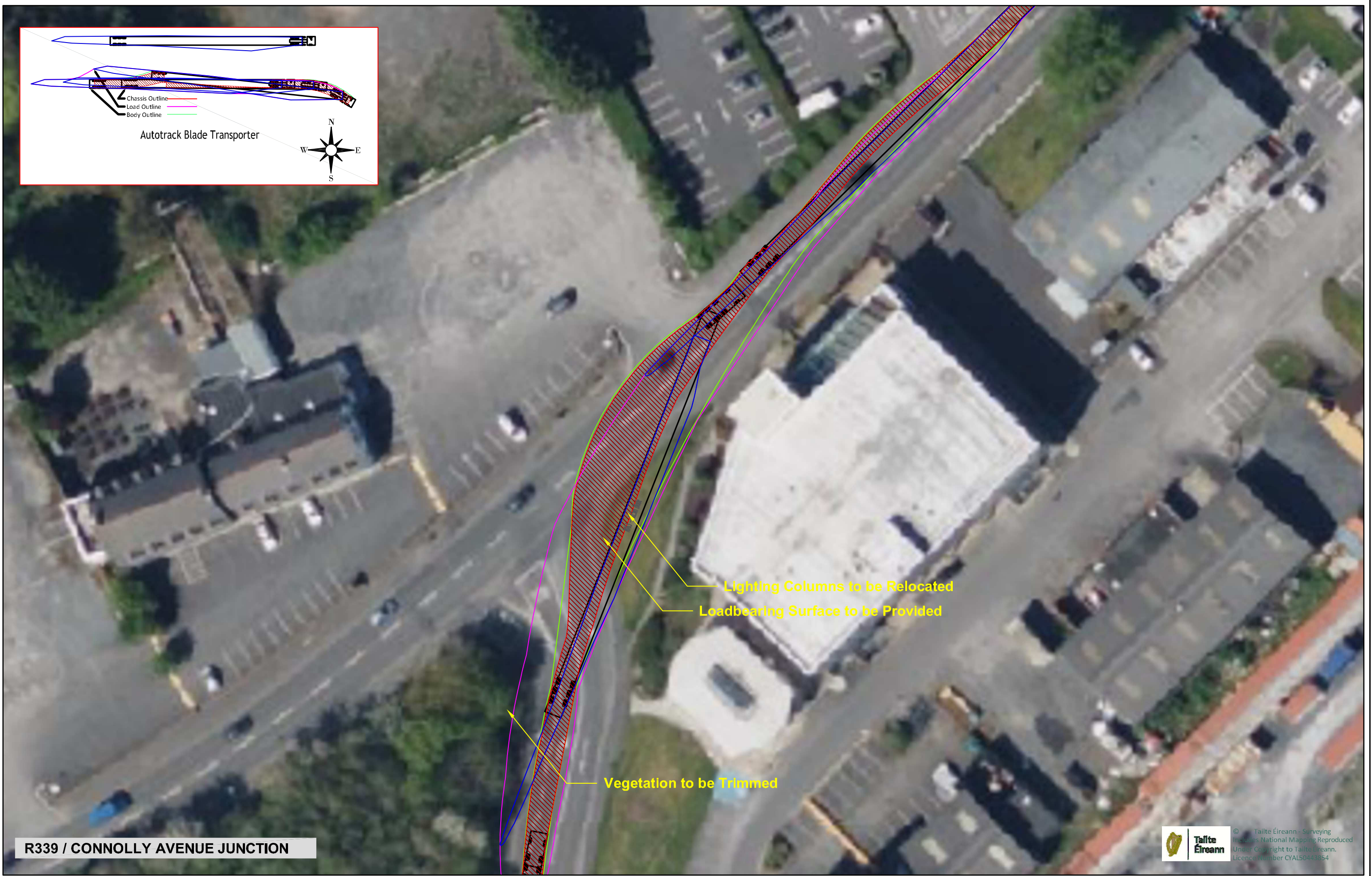
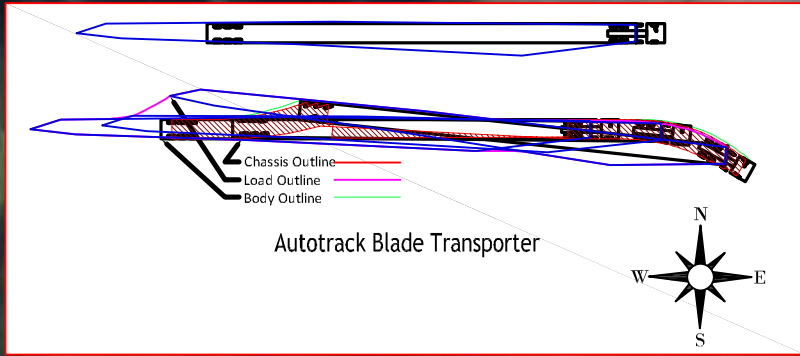

R339 / CONNOLLY AVENUE JUNCTION

Tailte Éireann - Surveying
Includes National Mapping Reproduced
Under Copyright to Tailte Éireann.
Licence Number CYALS0443854



© COPYRIGHT OF
JENNINGS O'DONOVAN AND PARTNERS LIMITED
FINISKLIN Tel (+353) 719 161 416
SLIGO Email. info@jodireland.com
IRELAND www.jodireland.com

@JOD_Sligo LinkedIn Facebook Jennings O'Donovan

CARRIGIN POWER LIMITED

Rev.	Date	Amendments	D	C	A

Project
CARRIGIN RENEWABLE ENERGY DEVELOPMENT

Title
SWEEP PATH ANALYSIS FROM PORT OF GALWAY
R336 / CONNOLLY AVE. JUNCTION
SHEET 4 of 14

Issue Details	
Surveyed: OSI	Information
Drawn: JD	Approval
Checked: BC	Tender
Approved: JOD	Construction
Scale: 1:500 (A3)	Record

Office Use Only		
Surveyed: OSI	Information	X
Drawn: JD	Approval	
Checked: BC	Tender	
Approved: JOD	Construction	
Scale: 1:500 (A3)	Record	
Job Ref. 6575	Date. 09/12/25	Rev. P01.1

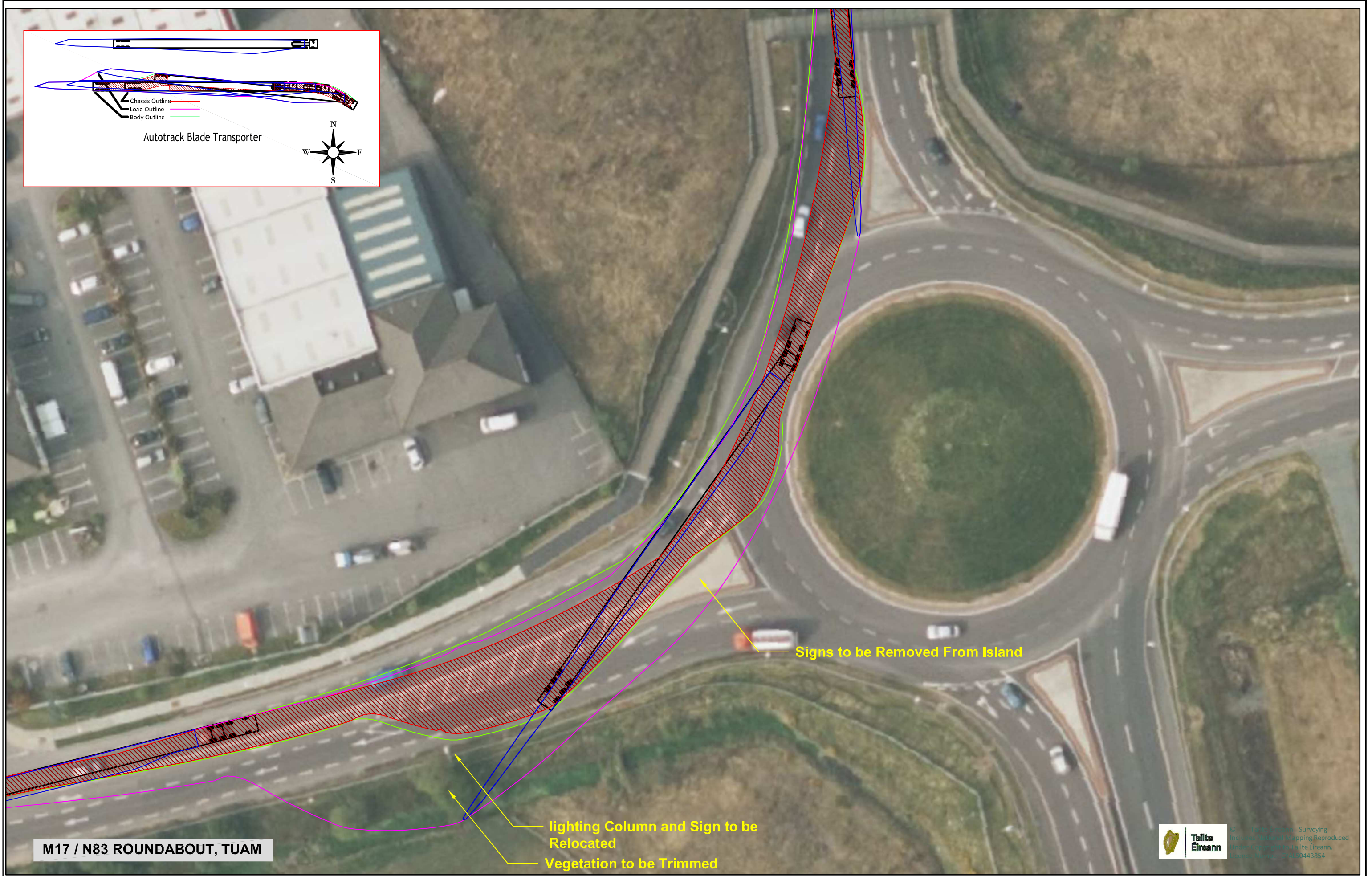
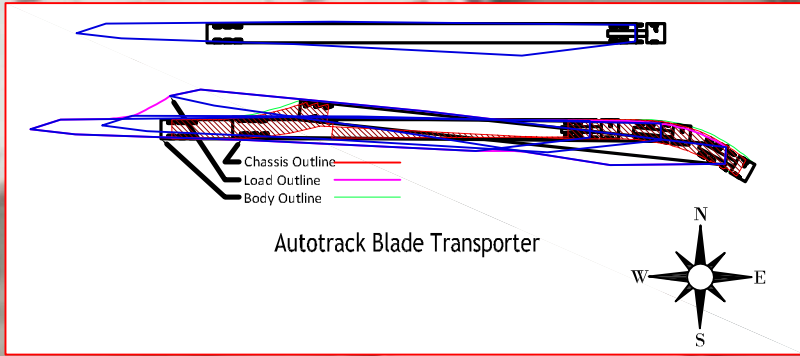

M17 / N83 ROUNDABOUT, TUAM

Signs to be Removed From Island

lighting Column and Sign to be Relocated
Vegetation to be Trimmed

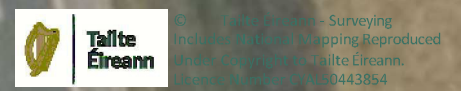

© COPYRIGHT OF
JENNINGS O'DONOVAN AND PARTNERS LIMITED
FINISKLIN
SLIGO
IRELAND
Tel (+353) 719 161 416
Email. info@jodireland.com
www.jodireland.com
@JOD_Sligo
Jennings O'Donovan & Partners
Jennings O'Donovan

CARRIGIN POWER LIMITED

Rev.	Date	Amendments	D	C	A

Project
CARRIGIN RENEWABLE ENERGY DEVELOPMENT

Title
SWEPT PATH ANALYSIS FROM PORT OF GALWAY
M17 / N83 ROUNDABOUT, TUAM
SHEET 5 of 14

Issue Details	
Surveyed: OSI	Information
Drawn: JD	Approval
Checked: BC	Tender
Approved: JOD	Construction
Scale: 1:500 (A3)	Record

Office Use Only		
Drawing Number:		6575-JOD-DR-C-200-05
Job Ref.	Date.	Rev.
6575	09/12/25	P01.1

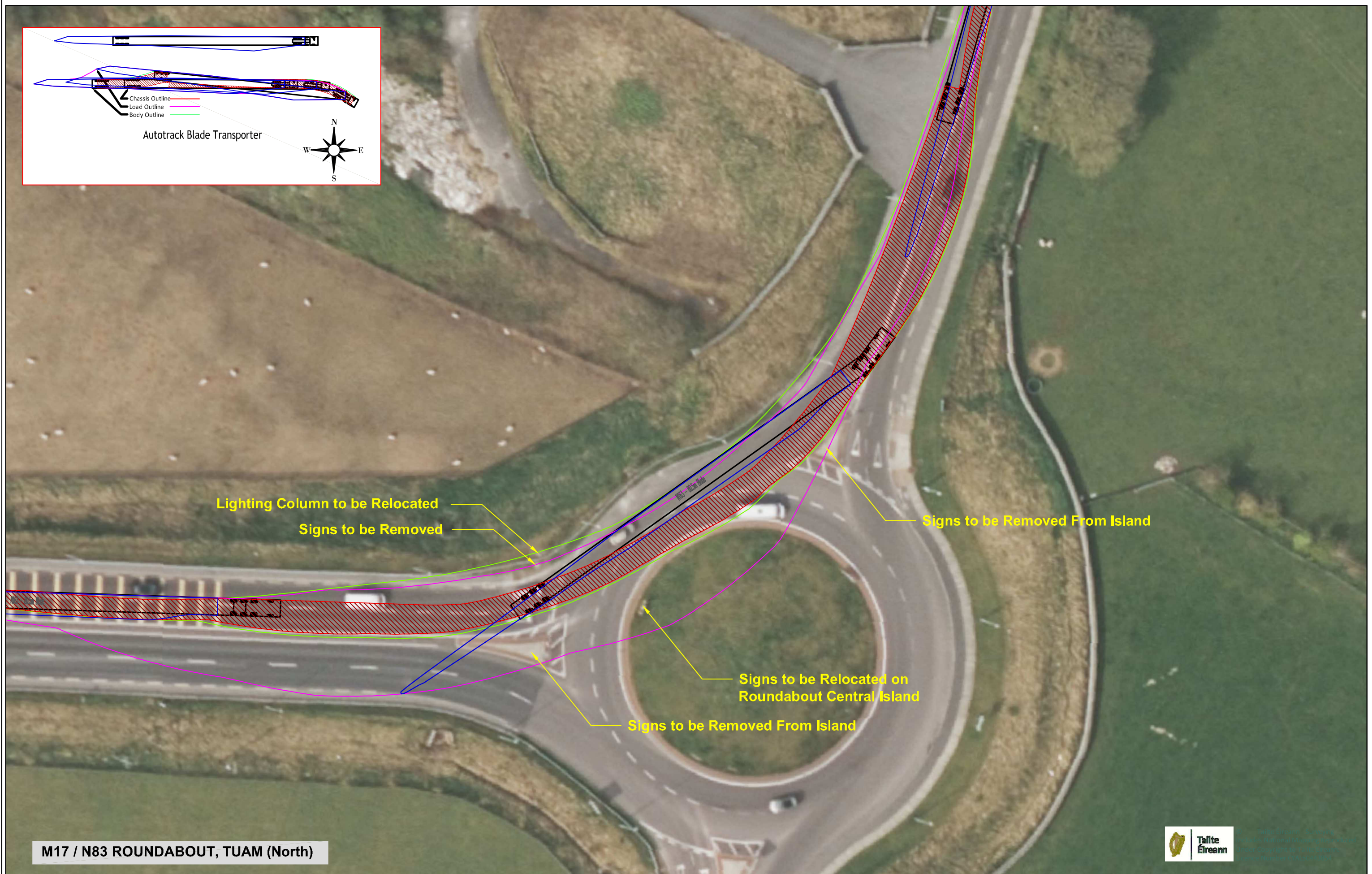
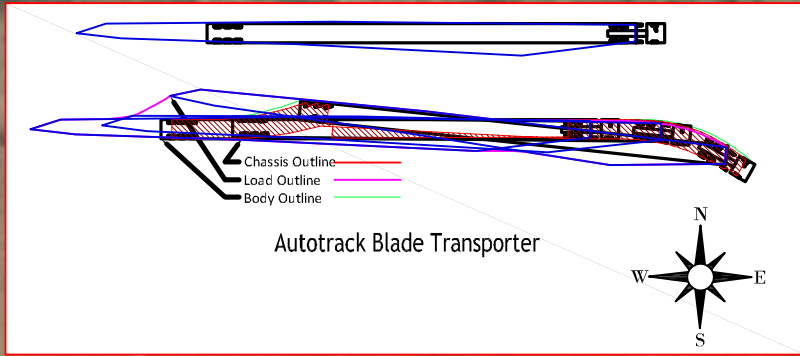

M17 / N83 ROUNDABOUT, TUAM (North)



© COPYRIGHT OF
 JENNINGS O'DONOVAN AND PARTNERS LIMITED
 FINISKLIN Tel (+353) 719 161 416
 SLIGO Email. info@jodireland.com
 IRELAND www.jodireland.com
 @JOD_Sligo LinkedIn Jennings O'Donovan & Partners Facebook Jennings O'Donovan

CARRIGIN POWER LIMITED

Rev.	Date	Amendments	D	C	A

Project
 CARRIGIN RENEWABLE ENERGY DEVELOPMENT

Title
 SWEEP PATH ANALYSIS FROM PORT OF GALWAY
 M17 / N83 ROUNDABOUT, TUAM
 SHEET 6 of 14

Issue Details	
Surveyed: OSI	Information
Drawn: JD	Approval
Checked: BC	Tender
Approved: JOD	Construction
Scale: 1:500 (A3)	Record

Office Use Only		
Drawing Number:		6575-JOD-DR-C-200-06
Job Ref.	Date	Rev.
6575	09/12/25	P01.1

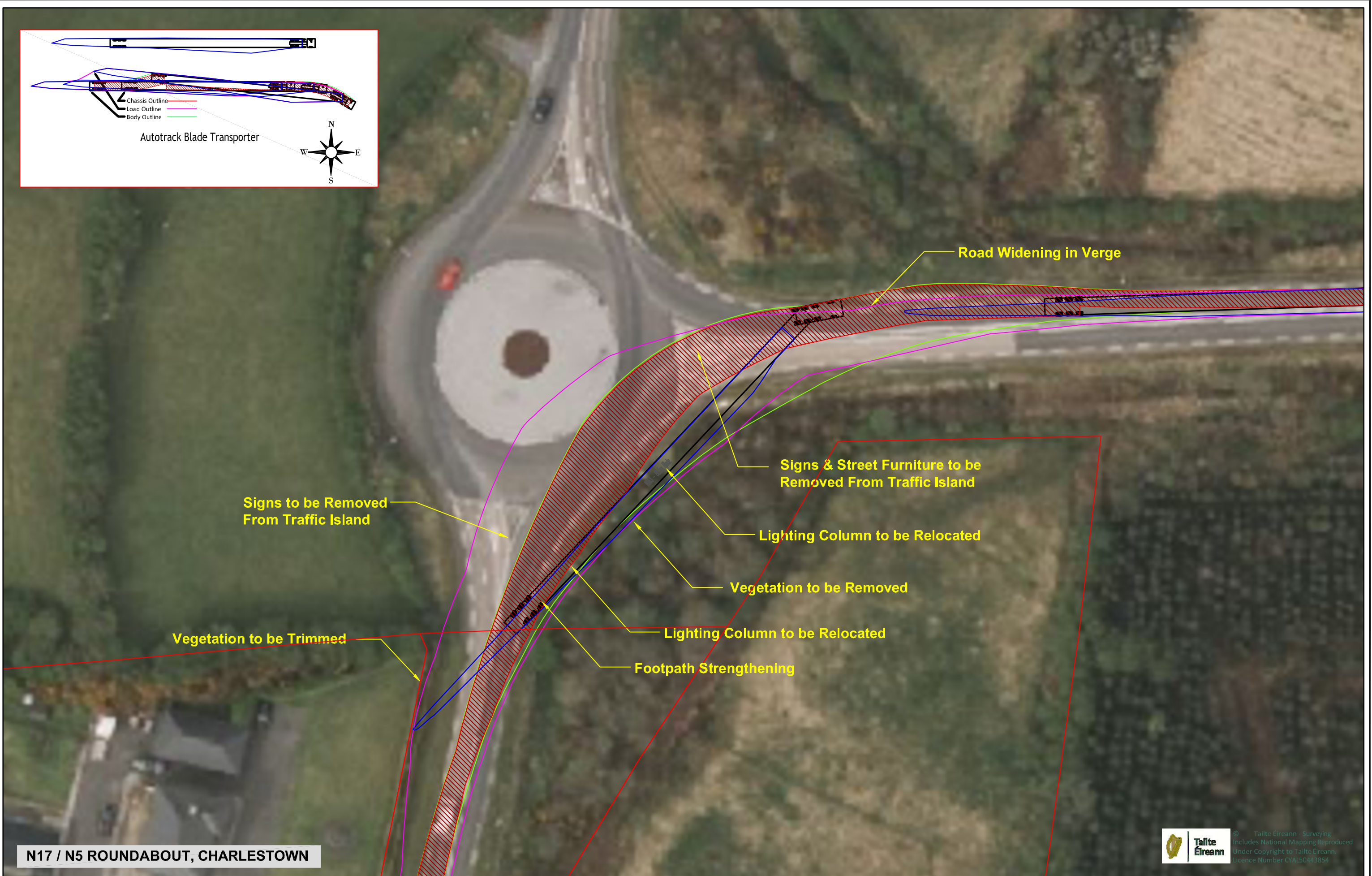
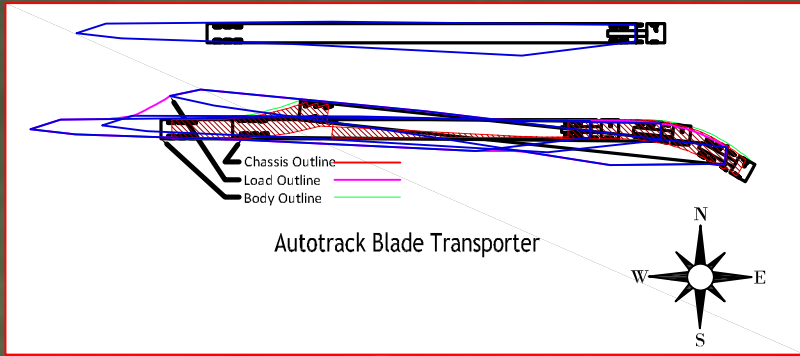

N17 / N5 ROUNDABOUT, CHARLESTOWN



© Tallte Eireann - Surveying
Includes National Mapping Reproduced
Under Copyright to Tallte Eireann
Licence Number CYALS0443854



© COPYRIGHT OF
JENNINGS O'DONOVAN AND PARTNERS LIMITED
FINISKLIN Tel (+353) 719 161 416
SLIGO Email. info@jodireland.com
IRELAND www.jodireland.com
@JOD_Sligo LinkedIn Jennings O'Donovan & Partners Facebook Jennings O'Donovan

CARRIGIN POWER LIMITED

Rev.	Date	Amendments	D	C	A

Project
CARRIGIN RENEWABLE ENERGY DEVELOPMENT

Title
SWEPT PATH ANALYSIS FROM PORT OF GALWAY
M17 / N5 ROUNDABOUT, CHARLESTOWN
SHEET 7 of 14

Issue Details	
Surveyed: OSI	Information
Drawn: JD	Approval
Checked: BC	Tender
Approved: JOD	Construction
Scale: 1:500 (A3)	Record

Office Use Only		
Drawing Number: 6575-JOD-DR-C-200-07		
Job Ref. 6575	Date. 09/12/25	Rev. P01.1

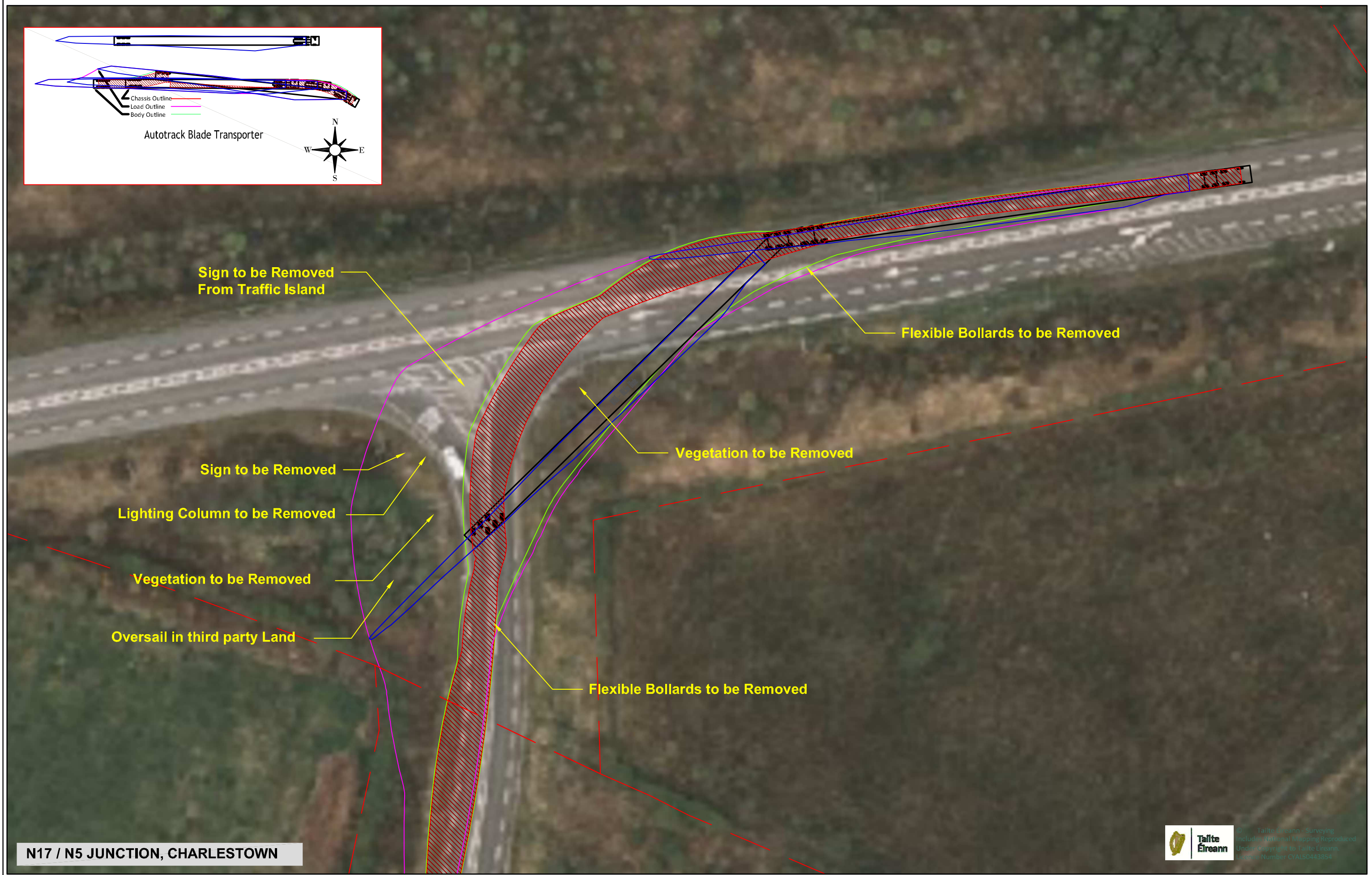
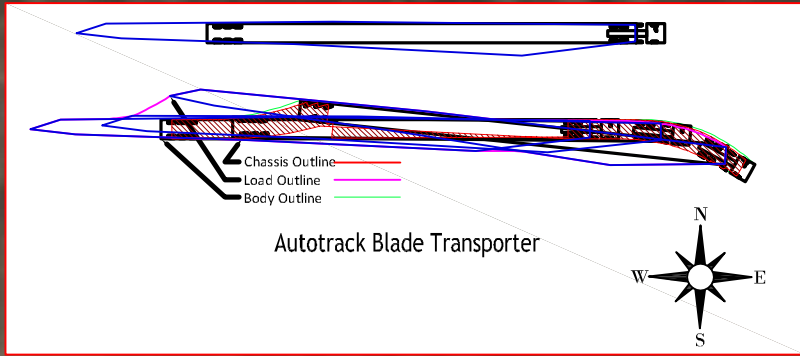

N17 / N5 JUNCTION, CHARLESTOWN

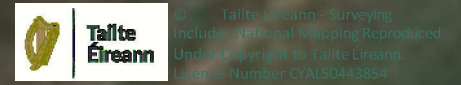

© COPYRIGHT OF
JENNINGS O'DONOVAN AND PARTNERS LIMITED
 FINISKLIN Tel (+353) 719 161 416
 SLIGO Email. info@jodireland.com
 IRELAND www.jodireland.com

@JOD_Sligo LinkedIn Jennings O'Donovan & Partners Facebook Jennings O'Donovan

CARRIGIN POWER LIMITED

Rev.	Date	Amendments	D	C	A

Project
CARRIGIN RENEWABLE ENERGY DEVELOPMENT

Title
SWEPT PATH ANALYSIS FROM PORT OF GALWAY
N17 / N5 JUNCTION, CHARLESTOWN
SHEET 8 of 14

Issue Details	
Surveyed: OSI	Information
Drawn: JD	Approval
Checked: BC	Tender
Approved: JOD	Construction
Scale: 1:500 (A3)	Record

Office Use Only		
Drawing Number:		
6575-JOD-DR-C-200-08		
Job Ref.	Date	Rev.
6575	09/12/25	P01.1

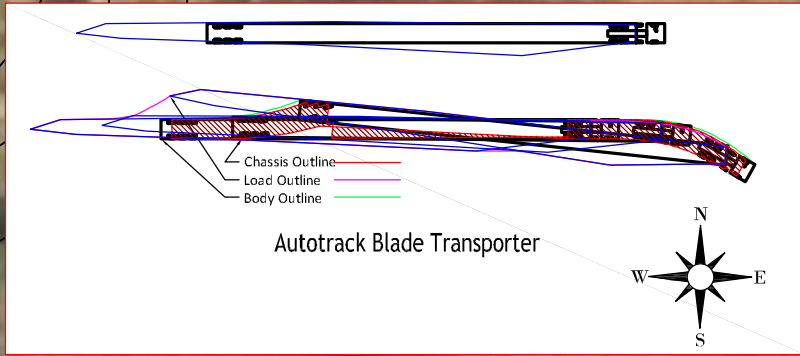

Temporary Access for Turbine Delivery

Existing N5

Realigned N5

REALIGNED N5 TO EXISTING N5 TEMPORARY JUNCTION, FRENCHPARK



Tallte Eireann - Surveying
Includes National Mapping Authority
Under Copyright to Tallte Eireann
Map Code Number CYALS0443854



© COPYRIGHT OF
JENNINGS O'DONOVAN AND PARTNERS LIMITED
FINISKLIN Tel (+353) 719 161 416
SLIGO Email. info@jodireland.com
IRELAND www.jodireland.com
@JOD_Sligo LinkedIn Facebook

CARRIGIN POWER LIMITED

Rev.	Date	Amendments	D	C	A

Project
CARRIGIN RENEWABLE ENERGY DEVELOPMENT

Title
SWEPT PATH ANALYSIS FROM PORT OF GALWAY
REALIGNED N5 TO EXISTING N5 TEMPORARY JUNCTION, FRENCHPARK (TURBINES T1 & T2)
SHEET 9 of 14

Issue Details	
Surveyed: OSI	Information
Drawn: JD	Approval
Checked: BC	Tender
Approved: JOD	Construction
Scale: 1:500 (A3)	Record

Office Use Only		
Drawing Number: 6575-JOD-DR-C-200-09		
Job Ref. 6575	Date. 09/12/25	Rev. P01.1

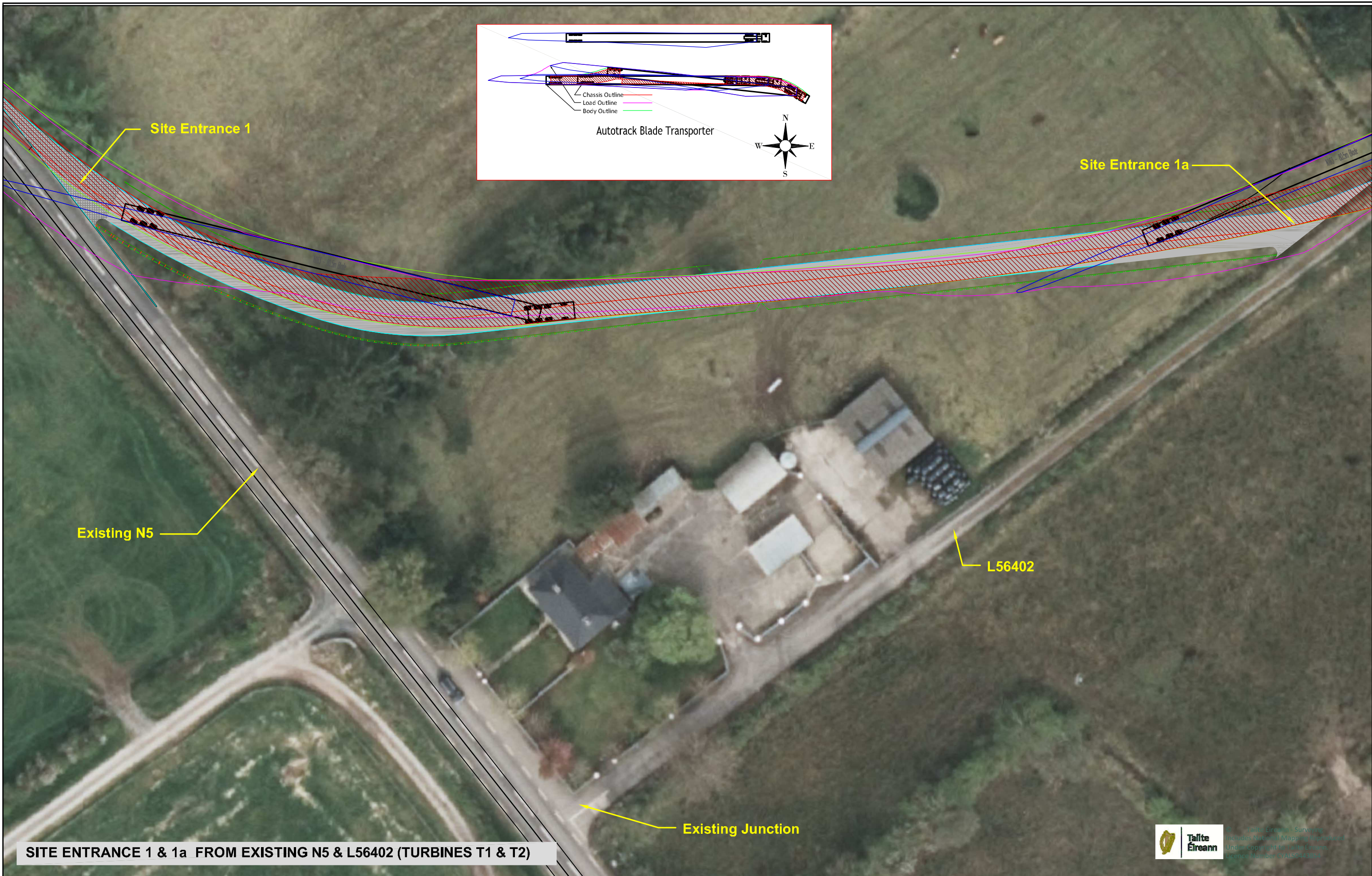

SITE ENTRANCE 1 & 1a FROM EXISTING N5 & L56402 (TURBINES T1 & T2)



Tallte Éireann - Surveying
 Includes National Mapping Authority
 Under Copyright to Tallte Éireann
 Licence Number 0100000000

JENNINGS O'DONOVAN
 an RSK company

© COPYRIGHT OF
 JENNINGS O'DONOVAN AND PARTNERS LIMITED
 FINISKLIN Tel (+353) 719 161 416
 SLIGO Email. info@jodireland.com
 IRELAND www.jodireland.com

@JOD_Sligo LinkedIn Jennings O'Donovan & Partners Facebook Jennings O'Donovan

CARRIGIN POWER LIMITED

Rev.	Date	Amendments	D	C	A

Project
 CARRIGIN RENEWABLE ENERGY DEVELOPMENT

Title
 SWEPT PATH ANALYSIS FROM PORT OF GALWAY
 SITE ENTRANCE 1 & 1a FROM EXISTING N5 & L56402 (TURBINES T1 & T2)
 SHEET 10 of 14

Issue Details	
Surveyed: OSI	Information
Drawn: JD	Approval
Checked: BC	Tender
Approved: JOD	Construction
Scale: 1:500 (A3)	Record

Office Use Only		
Drawing Number: 6575-JOD-DR-C-200-10		
Job Ref. 6575	Date 09/12/25	Rev. P01.1

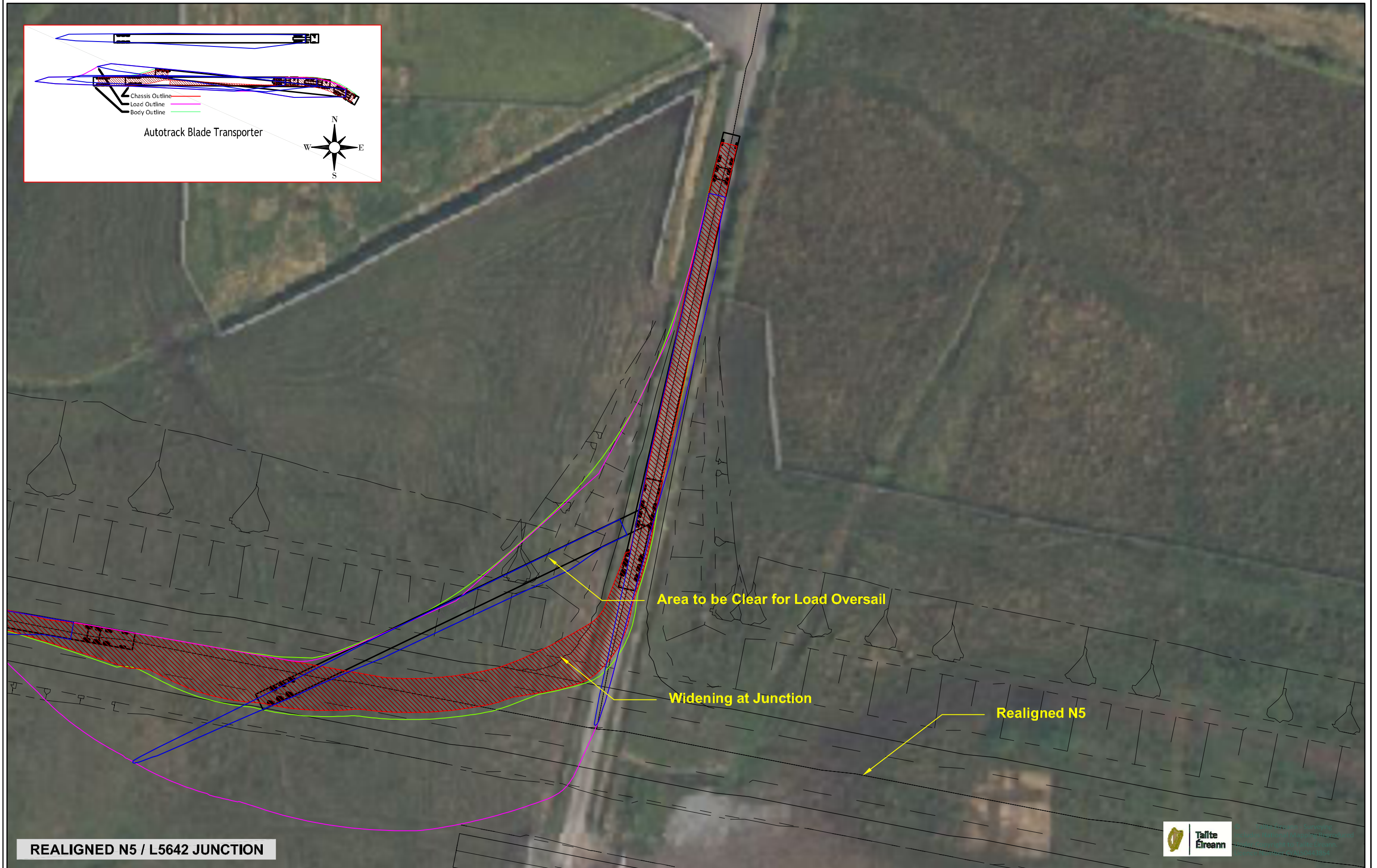
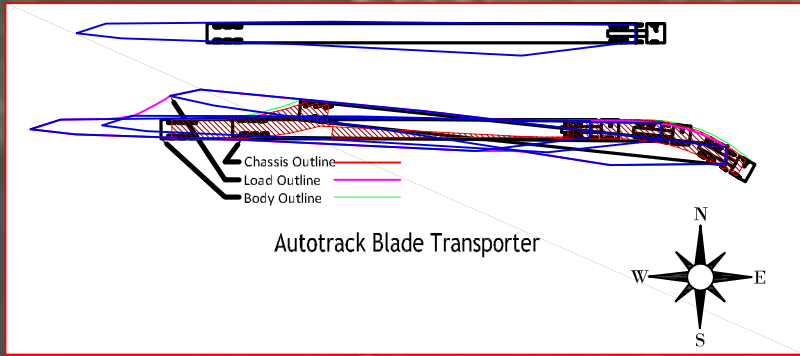

REALIGNED N5 / L5642 JUNCTION



© COPYRIGHT OF
JENNINGS O'DONOVAN AND PARTNERS LIMITED
FINISKLIN Tel (+353) 719 161 416
SLIGO Email. info@jodireland.com
IRELAND www.jodireland.com

@JOD_Sligo Jennings O'Donovan & Partners Jennings O'Donovan

CARRIGIN POWER LIMITED

Rev.	Date	Amendments	D	C	A

Project
CARRIGIN RENEWABLE ENERGY DEVELOPMENT

Title
SWEPT PATH ANALYSIS FROM PORT OF GALWAY
REALIGNED N5 L5642 JUNCTION (TURBINES T3 to T11)
SHEET 11 of 14

Issue Details	
Surveyed: OSI	Information
Drawn: JD	Approval
Checked: BC	Tender
Approved: JOD	Construction
Scale: 1:500 (A3)	Record

Office Use Only		
Drawing Number:		X
6575-JOD-DR-C-200-11		
Job Ref.	Date.	Rev.
6575	09/12/25	P01.1

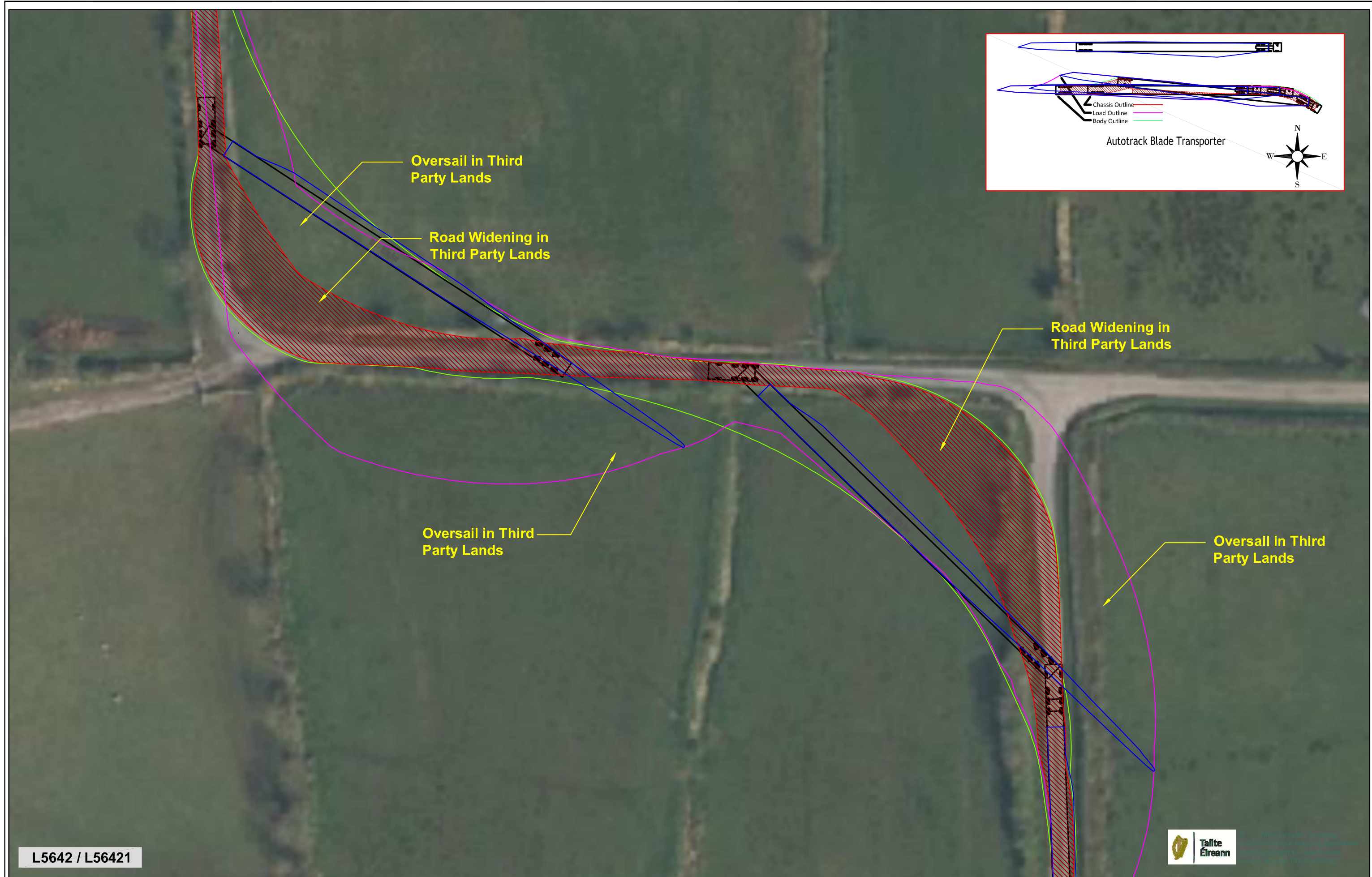

L5642 / L56421



Tallte Éireann is a registered trademark of the National Grid ESO. All rights reserved. © 2012 National Grid ESO. All rights reserved.



© COPYRIGHT OF
JENNINGS O'DONOVAN AND PARTNERS LIMITED
 FINISKLIN Tel (+353) 719 161 416
 SLIGO Email. info@jodireland.com
 IRELAND www.jodireland.com
 @JOD_Sligo LinkedIn Jennings O'Donovan & Partners Facebook Jennings O'Donovan

CARRIGIN POWER LIMITED

Rev.	Date	Amendments	D	C	A

Project
 CARRIGIN RENEWABLE ENERGY DEVELOPMENT

Title
 SWEEP PATH ANALYSIS FROM PORT OF GALWAY
 L5642 / L56421 (TURBINES T3 to T11)
 SHEET 12 of 14

Issue Details	
Surveyed: OSI	Information
Drawn: JD	Approval
Checked: BC	Tender
Approved: JOD	Construction
Scale: 1:500 (A3)	Record

Office Use Only		
Drawing Number:		6575-JOD-DR-C-200-12
Job Ref.	Date.	Rev.
6575	09/12/25	P01.1

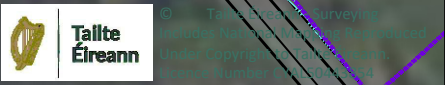
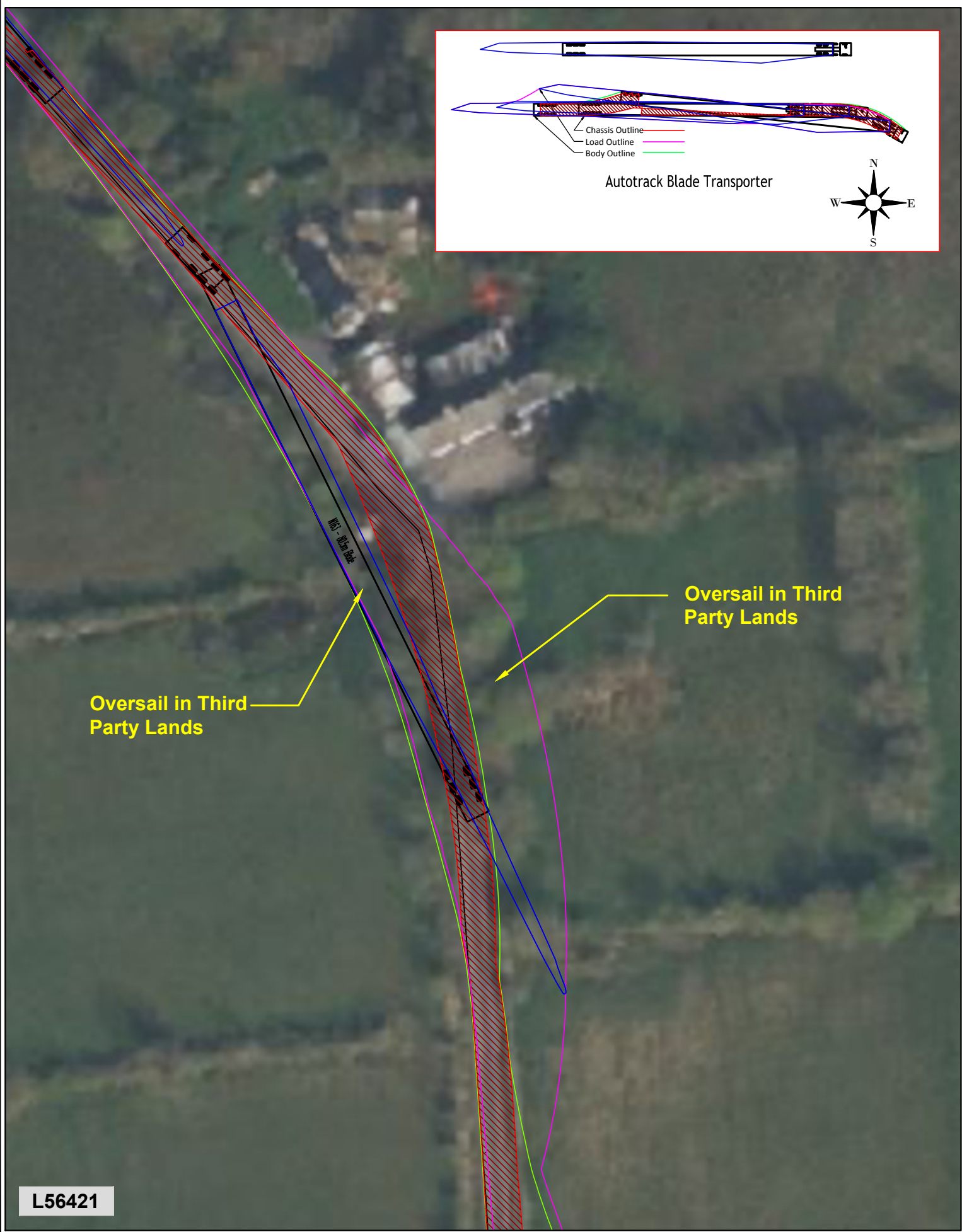
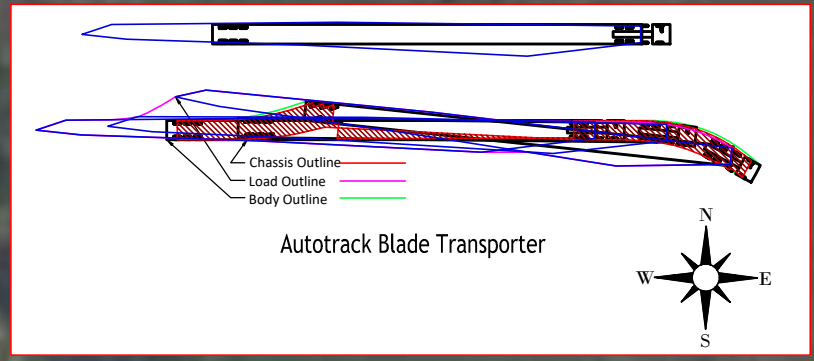

L56421

Site Entrance 3



© COPYRIGHT OF
 JENNINGS O'DONOVAN AND PARTNERS LIMITED
 FINISKLIN Tel (+353) 719 161 416
 SLIGO Email. info@jodireland.com
 IRELAND www.jodireland.com
 @JOD_Sligo Jennings O'Donovan & Partners Jennings O'Donovan

CARRIGIN POWER LIMITED

Rev.	Date	Amendments	D	C	A

Project
 CARRIGIN RENEWABLE ENERGY DEVELOPMENT

Title
 SWEPT PATH ANALYSIS FROM PORT OF GALWAY
 L56421 & SITE ENTRANCE 4 (TURBINES T3 to T11)
 SHEET 13 of 14

Issue Details	
Surveyed: OSI	Information
Drawn: JD	Approval
Checked: BC	Tender
Approved: JOD	Construction
Scale: 1:500 (A3)	Record

Office Use Only		
Drawing Number: 6575-JOD-DR-C-200-13		
Job Ref. 6575	Date. 09/12/25	Rev. P01.1

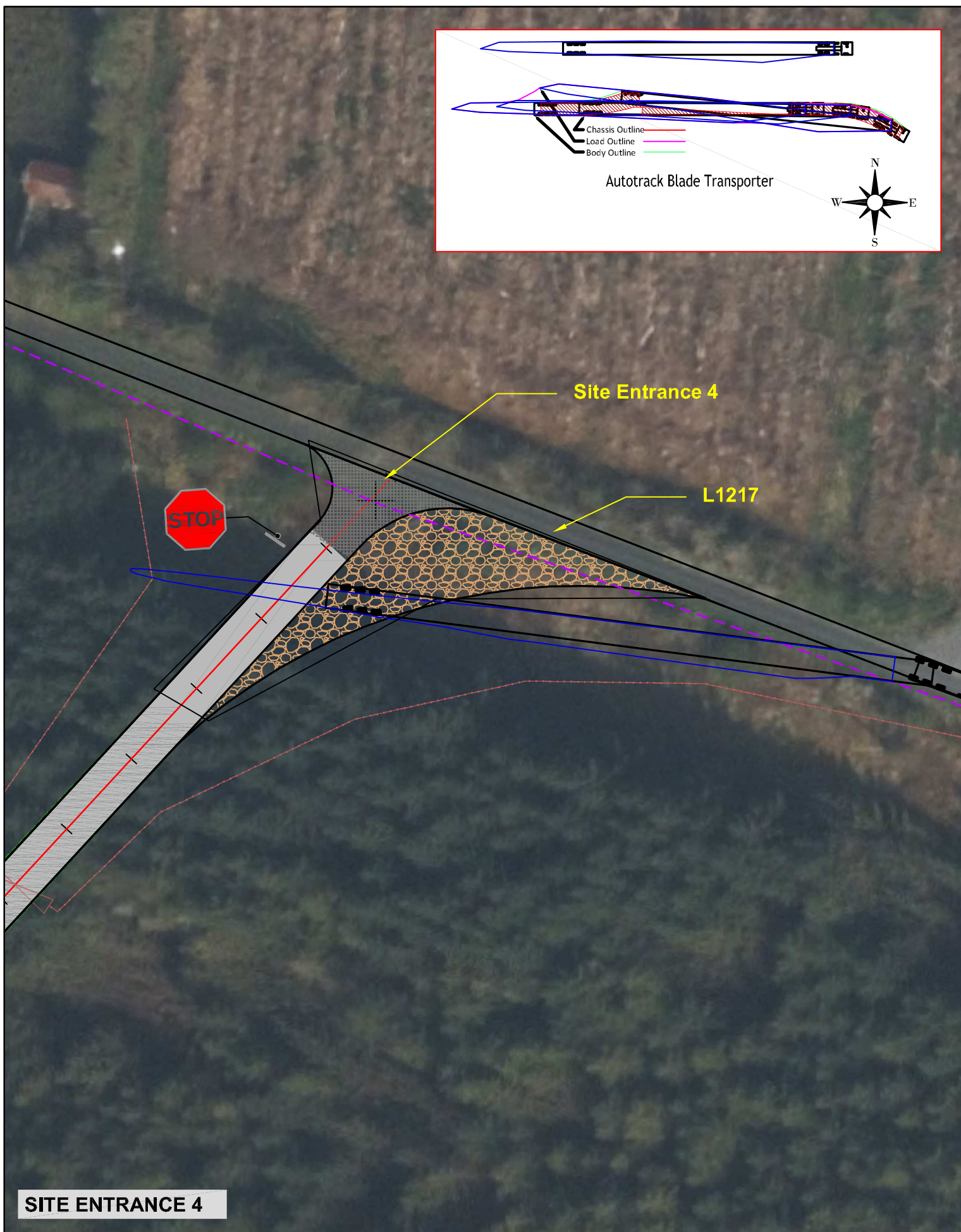
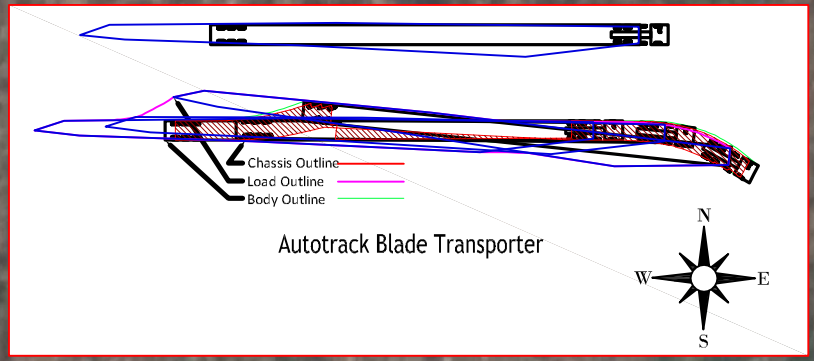

SITE ENTRANCE 4

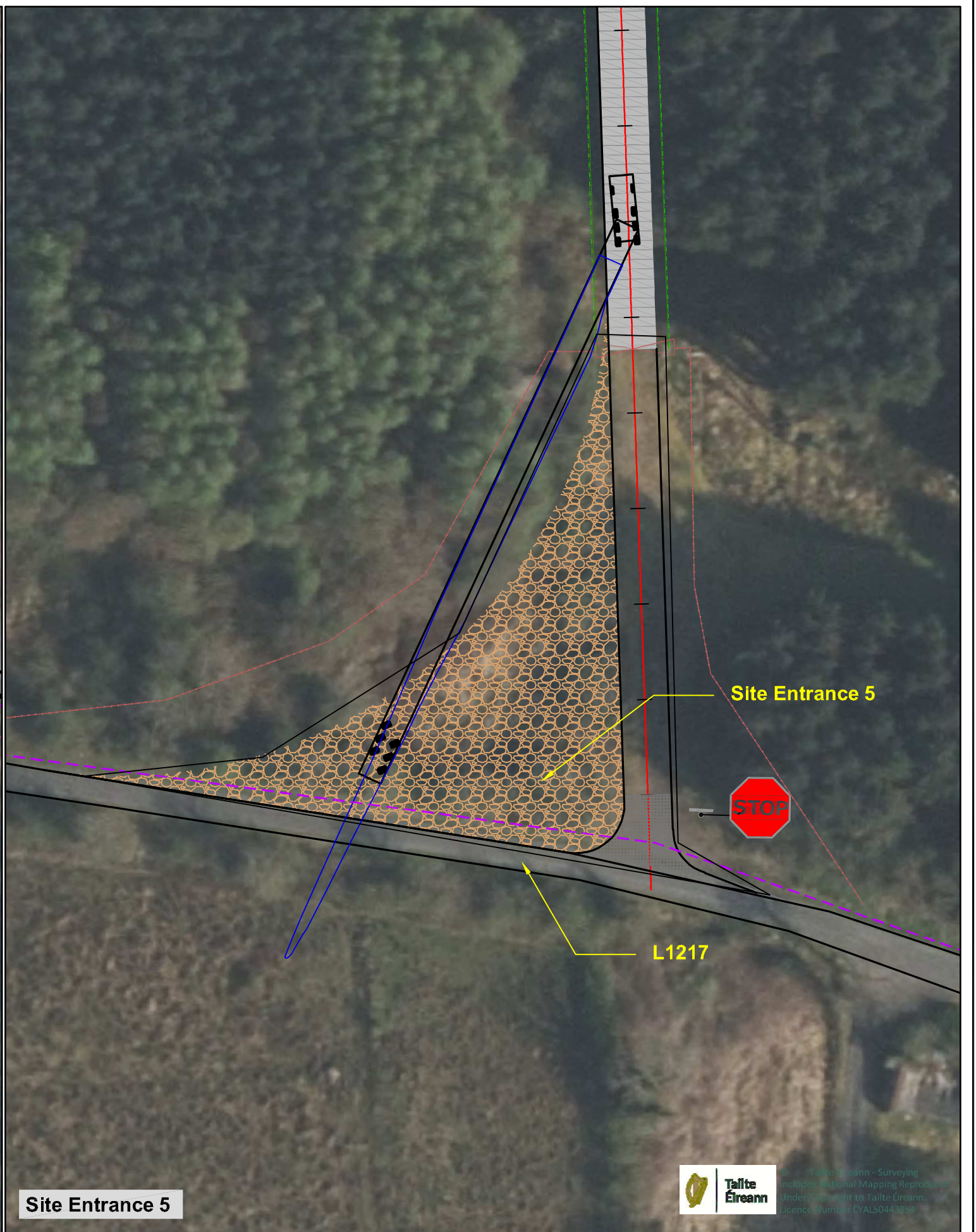

Site Entrance 5

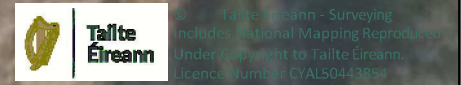

© COPYRIGHT OF
 JENNINGS O'DONOVAN AND PARTNERS LIMITED
 FINISKLIN Tel (+353) 719 161 416
 SLIGO Email. info@jodireland.com
 IRELAND www.jodireland.com

@JOD_Sligo LinkedIn Jennings O'Donovan & Partners Facebook Jennings O'Donovan

CARRIGIN POWER LIMITED

Rev.	Date	Amendments	D	C	A

Project
 CARRIGIN RENEWABLE ENERGY DEVELOPMENT

Title
 SWEEP PATH ANALYSIS FROM PORT OF GALWAY
 SITE ENTRANCE 3 & 5 (TURBINES T3 to T11)
 SHEET 14 of 14

Issue Details	
Surveyed: OSI	Information
Drawn: JD	Approval
Checked: BC	Tender
Approved: JOD	Construction
Scale: 1:500 (A3)	Record

Office Use Only		
Drawing Number:		6575-JOD-DR-C-200-14
Job Ref.	Date	Rev.
6575	09/12/25	P01.1